Second Edition

# Newport Daily News.

Second Edition

ESTABLISHED 1846. NEWPORT, R. I., FRIDAY, JANUARY 2, 1914.—TWELVE PAGES. PRICE TWO CENTS.

Today is the time for good resolutions,
To cut out all useless and profitless actions.
Think not of yourself and exclude every other.
Each boost for a friend brings a boost to the booster.

You help us, and we'll help you, and we'll all help each other in making this the most prosperous year in the history of our city. We can if we will—Let's do it.

A. C. TITUS CO., 225-229 Thames Street.

A HAPPY NEW YEAR
WILL BE ASSURED TO YOU
IF YOU WILL TAKE ADVANTAGE
OF OUR
January Sale
WHICH BEGINS ON
MONDAY, JANUARY 5th.
WATCH FOR THE AD SATURDAY.

Tel. 55. JOHN H. KAZANJIAN & CO., Bellevue Ave., Cor. Bath Road.

1914 OVERLAND $950 Electric Starter $1,075
1914 MAXWELL 25. $750
NEWPORT ENGINEERING WORKS, Distributors.

A Happy New Year

I take this opportunity of thanking my customers and patrons for their liberal patronage during the past year and by trying to please all I hope for a continuance of the same.

I wish you all a happy and prosperous New Year.

HARRY L. DeBLOIS,
Telephone 988. 80 Broadway

Studebaker
Farm Wagons, etc.
M. J. MURPHY, Tel 32 h

DOMES
For Gas or Electric.
A beautiful Gift for your wife or sweetheart. A beautiful assortment on hand for public inspection. Drop in and look them over at
Wm. Koschny's, 100 John St.

TAXICABS.
FORD CAR AGENCY.
STARK BROS. TEL. 85

No Matter How Rushed With Deliveries
Separator Coal
IS ALWAYS CLEAN.
Prompt Deliveries at All Times.
NEWPORT COAL COMPANY.

ESTABLISHED 1882. Telephone 79
JANUARY SALE.
We have decided to close out our entire line of Japanese china and are preparing to hold a mammoth sale beginning the second day of January.
THE KAZANJIAN CO.,
A. H. BOZYAN, Manager.
140-144 Bellevue Avenue.

## ACCIDENTAL DEATH OF FORMER JUDGE DUBOIS.

### Killed by Falling Down Flight of Stairs at His Home.

**Was for Three Years at Head of Supreme Court of State.**

PROVIDENCE, Jan. 2.—Edward Church Dubois, former chief justice of the Rhode Island supreme court, attorney general and member of the state legislature, was killed by falling down a flight of stairs at his home here today. He was 65 years old. Several of his ribs were broken by the fall and one of them punctured a lung.

THE LATE JUDGE DUBOIS.

Mr. Dubois was born in London while his parents were traveling abroad. He was educated at the Russell Military Academy, New Haven, Connecticut, and the Friends' School in New Bedford, Mass. From the latter city he made several whaling expeditions, and after studying law in Boston was admitted to the bar there in 1870. He practised law for a time in Haverhill Mass., and then came to this city. He was attorney general from 1894 to 1897 and the following year was elected to the state house of representatives. After serving one term he was elected to the supreme court and in 1909 became chief justice of that tribunal. A year ago he retired on account of his age and ill health. In 1910 Brown University conferred on him the honorary degree of doctor of laws.

A widow and one daughter survive him.

### NAMED BY REPUBLICANS.

**Davis for Speaker and Wilbour for President of the Senate.**

PROVIDENCE, Jan. 2.—Frank E. Davis, Speaker of the house of representatives at the last session of the General Assembly, was chosen to continue in the chair during the 1914 session by the Republican members in caucus today. Philip Wilbour of Little Compton president of the senate, was also renominated. The Republicans have a majority in both branches.

### JOHN LATHROP CLARK DEAD

**Oldest Business Man and Mason in Providence.**

PROVIDENCE, Jan. 2.—John Lathrop Clark, the oldest business man and Mason in this city and vicinity died early today. He was 99 years old. At the time of his death he was president of the Clark Manufacturing Company. He was born at Chaplin, Conn., and is survived by a widow, eight children, 26 grandchildren and eight great-grandchildren.

### SUBSTITUTE FOR METAL.

**Defiance's Hull to be Covered With Two Thicknesses of Mahogany.**

BOSTON, Jan 2.—A mahogany skin in two thicknesses will be used, it was announced today, instead of bronze or steel, to cover the hull of the Defiance, the yacht to be built at Bath, Maine, for a syndicate of New York, Philadelphia and Boston men as a candidate for the defense of the American cup. Members of the syndicate believe that wood will give the hull a smoother finish than could be obtained from thin bronze plates exposed to the possibility of buckling away from rivets.

Workmen are now finishing the mold for the hull and early delivery of the steel for the frames has been promised.

### WILL GO ON FOREIGN TOUR.

**Trip of Premier of Greece Connected With Situation in the Levant.**

LONDON, Jan 2.—Eleutherios Venzelos, premier of Greece, is to start on an extensive foreign tour Monday, according to a despatch from Athens to the Central News. The journey is supposed to be connected with the situation in the Levant created by Turkey's purchase of Brazilian Dreadnought Rio de Janeiro, which gives the Ottoman empire a great advantage over Greece on the sea. M. Venizelos will first go to Rome and then to Paris and London.

### GENERAL ELECTION PROCLAIMED

**Spanish Parliament Dissolved by King Alfonso.**

MADRID, Jan. 2.—King Alfonso, upon the advice of the Dato cabinet, yesterday dissolved the Spanish Parliament and proclaimed a general election. Deputies will be voted for March 8 and March 15 the new senators will be elected.

### STEAMER ARRIVED.

New York, Jan. 2, Minneapolis from London.

## LIND'S VISIT STILL REMAINS A MYSTERY.

### Arrives Off Ship Island But Has Not Left the Chester.

**Wilson's Apparent Lack of Information Another Puzzle.**

PASS CHRISTIAN, Miss., Jan. 2.—Mystery enveloping the visit here of John Lind, President Wilson's special envoy to Mexico, ever since his coming was announced, continued today with the refusal of all information as to when or where the President would see him. Mr. Lind remained on board scout cruiser Chester early today, having arrived off Ship island, eight miles below here last night. Revenue cutter Winona was waiting to transfer Mr. Lind but no move has yet been made.

Reason for the secrecy maintained with regard to every phase of Mr. Lind's visit, notwithstanding the announcement by the Presidents' envoy himself as to his coming, is puzzling observers here. Although permission had been granted Mr. Lind to come several days ago, the despatches quoting him as saying he would leave Vera Cruz for the United States were met at the Presidential cottage with the statement that "if the report is true, his visit is of especial significance."

The doubt which then was expressed as to Mr. Lind's coming was increased yesterday by failure to receive any word from the Chester, and it was believed that the President had absolutely no advices from the vessel at any time during its journey, a circumstance which caused a day of anxiety and interfered with Mr. Wilson's plan for recreation.

The President golfed as usual today.

### COMMISSIONER OF CORRECTIONS.

**Dr. Davis First Woman at the Head of New York City Department.**

NEW YORK, Jan. 2.—Among the appointees of Mayor John Purroy Mitchel, who took office yesterday, was Miss Katherine Bement Davis, the first woman to become the head of a New York city department. Dr. Davis, after her induction into the office of commissioner of corrections, was the guest at a New Year's tea of the Woman Suffrage party at its headquarters.

Dr. Davis declared that she did not want the fact that she was a woman to aid her in accomplishing reforms or in obtaining concessions from the city government for her department. She admitted that she sympathized with the suffrage movement. Her mother believed in suffrage, she explained, and her grandmother was a member of the pioneer group of suffragists that included Elizabeth Cady Stanton and others.

Dr. Davis is not radical. She has no faith in the minimum wage as a panacea for the social evil. Of her work of 12 years as head of the Bedford (N. Y.) reformatory she said: "I began work feeling sure that if you treated an erring girl kindly, without sentiment, but with sympathy; if you remedied the deficiencies in her education, thus making her efficient, and put an honest living within her reach by teaching her a trade, you would be meeting her half way, and that if you went half way she would probably come the other half to meet you."

Dr. Davis, as commissioner of corrections, will have power to appoint wardens of jails and city prisons and other administrative officers of the corrections department.

### LITTLE FIRING DURING NIGHT.

**Constitutionalists Renew Fighting With Federals at Nuevo Laredo.**

LAREDO, Texas, Jan. 2.—Fighting between Constitutionalists attacking Nuevo Laredo, Mexico, and the Federal garrison was renewed today. There was only occasional firing during the night. Constitutionalist reinforcements arrived last night.

### ARMS REACH REBEL FRONT.

**Early Attack on Tampico or Federals at Altamira Indicated.**

TAMPICO, Mexico, Jan. 2.—Artillery and ammunition are reaching the rebel front in such a manner as to indicate that an early attack may be made on Tampico, or on the force of 1,200 Federal troops at Altamira, 23 miles from the coast, where they are entrenched.

### SUFFRAGETTES LEAVE NYACK

**Band Under "General Jones" Expects to Reach Tompkins Cove by Night.**

NYACK, N. Y., Jan. 2.—The little band of suffragettes, led by "General" Rosalie Jones, who left New York New Year's day to march to Albany, set out from Nyack at 9 o'clock this morning. Their route today led through Haverstraw and Stony Point, and they hoped to spend the night at Tompkins Cove, 18 miles north.

The first day's journey over the wind-swept Hudson river roads brought the hikers to Nyack last night with little enthusiasm for anything but rest, and no meetings or demonstrations were attempted. "General" Jones went to bed at 8 o'clock and the rest of the band soon followed her example.

At Albany the marchers will meet other suffrage workers, and present to the legislature a petition asking that women be allowed to watch at the polls when the proposed suffrage amendment to the state constitution is voted on in 1915.

### STEAMER REPORTED.

SIASCONSET Mass., Jan. 2.—Adriatic from Naples for New York, 330 miles east of Sandy Hook at 1 a. m., will dock 8:30 a. m. Saturday.

## CONNECTION WITH BIG CORPORATIONS SEVERED.

### Firm of J. P. Morgan & Co. Takes the Step Voluntarily.

**Concession to Public Sentiment as to Interlocking Directorates.**

NEW YORK, Jan. 2.—J. P. Morgan & Co., today announced that they had severed their connection with some of the greatest corporations in the country, with which they have long been connected. This step, the firm announced, was taken voluntarily in response to "an apparent change in public sentiment" on account of "some of the problems and criticisms having to do with so-called inter-locking directorates." Among the companies from which they retired are the New York Central and the New Haven railroads.

J. P. Morgan made this statement: "The necessity of attending many board meetings has been so serious a burden upon our time that we have long wished to withdraw from the directorates of many corporations. Most of these directorships we have accepted with reluctance, and only because we felt constrained to keep in touch with properties which we have re-organized or whose securities we had recommended to the public, both here and abroad.

"An apparent change in public sentiment in regards to directorships seems now to warrant us in seeking to resign some of these connections. Indeed it may be, in view of the change in sentiment upon the subject that we shall be in a better position to serve such properties and their security holders if we are not directors. We have already resigned from the companies mentioned and we expect from time to time to withdraw from other boards upon which we feel there is not special obligation to remain."

The companies to which Mr. Morgan referred, from whose board members of the firm have already submitted their resignations as directors are: J. P. Morgan—New York Central & Hudson River Railroad Company, West Shore Railroad Company, Lake Shore & Michigan Southern railway, Michigan Central railroad Company, New York, Chicago & St. Louis railway, Cleveland, Cincinnati, Chicago & St. Louis railway, New York, New Haven & Hartford railroad, Central New England railway, New York, West Chester & Boston railway, Harlem River & Portchester railroad, Millbrook Company, New England Navigation Company, New England Steamship Company, Rhode Island Company, Rutland Railway Company, Hartford & Connecticut Western, New York, Ontario & Western Railway, Western Union Telegraph Company.

Other members of the firm have retired from these companies:

Charles Steele—Jersey Central Railroad Company, United States Steel Corporation.

H. P. Davison—American Telephone Company, Astor Trust Company, Guaranty Trust Company of New York, Chemical National Bank.

W. P. Porter—Bankers Trust Company, Guaranty Trust Company of New York.

Thomas W. Lamont—Westinghouse Electric and Manufacturing Company, Utah Copper Company, Astor Trust Company, Bankers' Trust Company.

By withdrawing from these corporations J. P. Morgan & Co. have cut the strings which have held together many of the country's most important corporations in a community of interests which has been assailed within and out of Congress. The house of Morgan feels that it has kept within the law in all its complex operations and that no legal necessity or threatened complications with the authorities at Washington have made it necessary to adopt the sweeping change in policy announced today.

One of the members of the firm said that Morgan & Co. had been scrupulously careful to observe the spirit as well as the letter of the law, and that the decision of the firm was primarily a matter of expediency. Conditions had so shaped themselves in the past, he said that the firm had been compelled reluctantly to accept the burden of management of various corporations, and it had long been seeking an opportunity to lessen this burden.

The chief consideration, it was said, which has prevented the firm from taking some such action before this time was the possible complications which might follow such action. Investors throughout the world have purchased securities marketed by the house of Morgan and it was felt that the firm had assumed a responsibility in this connection which could not lightly be laid aside. The recent trend of political events, such as the "money trust" investigation by the Pujo committee, and reports from Washington that the administration is considering legislation against interlocking directors, has created a situation which made it possible to enter upon this change in policy.

For several days Wall street had heard rumors that Morgan & Co had decided upon an important change in its policy. The report most frequently heard was that, as a first step, the firm would give up the trusteeship of several corporations, including the Southern Railway Company. No confirmation of these reports could be obtained prior to today; in fact, it was understood that if any action of this kind were taken it would be in the way of resignations from time to time of various members of the firm, whenever the occasion was presented. No such blanket withdrawal from no less than 30 corporations had been even hinted at, and Mr. Morgan's announcement created a sensation such as Wall street has rarely experienced.

In spite of the large number of resignations announced today, Morgan & Co. are still represented on the boards of a number of important corporations. J. P. Morgan remains a director in the United States Steel Corporation, the Northern Pacific Railway, International Mercantile Ma-

(Continued on Seventh Page.)

A Holiday Gift
Fresh and clean—never old—never shopworn, no "bargains" and yet every policy is a bargain. Worth 100 cents on the dollar and no cut rates. Not purchased all at once as most gifts must be, but on the annual installment plan, making the whole transaction easy. Is there any more IDEAL gift for yourself if you live, for your Beneficiary when you die? and COMMERFORD, the New York Life Man, can show you, over 233 Thames street.
Phones 9929-1861.

SPECIAL BARGAINS.

| | |
|---|---|
| Squabs | 20c |
| Ducks | 20c |
| Sweetbreads | 30c |
| Ham | 18c |
| Rib Chops | 18c |
| Forequarter Mutton | 8c |
| Legs Mutton | 14c |
| Potatoes, per bush | 85c |
| Butter, 3 lbs | $1.00 |
| Brookfield Farm Eggs, per doz | 45c |

The Edward A. Brown Co.,
274 Thames Street.

George E. Vernon & Co.,
Interior Decorators,
Cabinet Makers
AND
Upholstering
IN ALL ITS BRANCHES.
91 JOHN STREET, NEWPORT, R. I.

Reasonable Prices for Balance of Week.

| | |
|---|---|
| Small Legs Mutton | 15c. lb. |
| Fores Mutton | 8c. to 9c. lb. |
| Large Legs Lamb | 18c. lb. |
| Rib Chops | 15c. lb. |
| Fresh Shoulder Hams | 15c. lb. |
| Island Fresh Hams | 18c. lb. |
| Fresh Tripe | 12½c. lb. |
| Sweet Oranges | 20c. doz. |

All kinds poultry
Marlborough Market,
Phones 76 or 77. 94 THAMES ST.

ALBERT PAULUS,
Bronze and Fancy Jewelry
Art Goods repaired and renovated. Special attention given to repairing bronze, china, porcelain and glass. Missing parts replaced—rivets—also
Nickel Plating. Brass Refinishing. Polishing.
18 Franklin Street. Newport, R. I.

1842 THE T. MUMFORD SEABURY CO. 1914
DRESS SLIPPERS
FOR
Holiday Parties,
Women's evening slippers of satin or leather. Stylish, fine fitting lasts $3.50 to $6.50 pair.
Bows, buckles and ornaments in large assortment.
Men's pumps of patent and dull kid. $4.00 to $6.00 pair.
Closed Thursday, Jan. 1st, New Year's Day.
THE SEABURY CO.,
214 Thames St., Tel. 787.

New Arrivals for New Year's of
Fancy Turkeys,
Chickens and Ducks.
All other goods at reasonable prices.
Barker's Block, 346-348 Thames St.
C. H. RENNER.
Tel. 140.

The Bee Hive
The Store of Dependable Merchandise.
SATURDAY MORNING, January 3d, at 9 A. M., the 32d JANUARY CLEARANCE SALE of "THE BEE HIVE" STARTS.
Full Detailed Information and Particulars on page 9 of Tonight's Daily News.
The Hess Co.,
159 Thames Street.
FOUNDED 1882.

Second Edition

# Newport Daily News.

Second Edition

ESTABLISHED 1846. NEWPORT, R. I., FRIDAY, JANUARY 2, 1914.—TWELVE PAGES. PRICE TWO CENTS.

Today is the time for good resolutions,
To cut out all useless and profitless actions.
Think not of yourself and exclude every other.
Each boost for a friend brings a boost to the booster.

You help us, and we'll help you, and we'll all help each other in making this the most prosperous year in the history of our city. We can if we will—Let's do it.

A. C. TITUS CO., 225-229 Thames Street.

A HAPPY NEW YEAR
WILL BE ASSURED TO YOU
IF YOU WILL TAKE ADVANTAGE
OF OUR
January Sale
WHICH BEGINS ON
MONDAY, JANUARY 5th.
WATCH FOR THE AD SATURDAY.

Tel. 55. JOHN H. KAZANJIAN & CO., Bellevue Ave., Cor. Bath Road.

1914 OVERLAND { $950 Electric Starter $1,075
1914 MAXWELL 25, $750
NEWPORT ENGINEERING WORKS, Distributors.

A Happy New Year

I take this opportunity of thanking my customers and patrons for their liberal patronage during the past year and by trying to please all I hope for a continuance of the same.

I wish you all a happy and prosperous New Year.

HARRY L. DeBLOIS,
Telephone 983. 80 Broadway

Studebaker
Farm Wagons, etc.
M. J. MURPHY, Tel 32 R

DOMES
For Gas or Electric.
A beautiful Gift for your wife or sweetheart. A beautiful assortment on hand for public inspection. Drop in and look them over at
Wm. Koschny's, 100 John St

TAXICABS.
FORD CAR AGENCY.
STARK BROS. TEL. 85

No Matter How Rushed With Deliveries
Separator Coal
IS ALWAYS CLEAN.
Prompt Deliveries at All Times.
NEWPORT COAL COMPANY.

ESTABLISHED 1882. Telephone 79
JANUARY SALE.
We have decided to close out our entire line of Japanese china and are preparing to hold a mammoth sale beginning the second day of January.
THE KAZANJIAN CO.,
A. H. BOZYAN, Manager.
140-144 Bellevue Avenue.

## ACCIDENTAL DEATH OF FORMER JUDGE DUBOIS.

### Killed by Falling Down Flight of Stairs at His Home.

#### Was for Three Years at Head of Supreme Court of State.

PROVIDENCE, Jan. 2.—Edward Church Dubois, former chief justice of the Rhode Island supreme court, attorney general and member of the state legislature, was killed by falling down a flight of stairs at his home here today. He was 65 years old. Several of his ribs were broken by the fall and one of them punctured a lung.

THE LATE JUDGE DUBOIS.

Mr. Dubois was born in London while his parents were travelling abroad. He was educated at the Russell Military Academy, New Haven, Connecticut, and the Friends' School in New Bedford, Mass. From the latter city he made several whaling expeditions, and after studying law in Boston was admitted to the bar there in 1870. He practised law for a time in Haverhill, Mass., and then came to this city. He was attorney general from 1894 to 1897 and the following year was elected to the state house of representatives. After serving one term he was elected to the supreme court and in 1909 became chief justice of that tribunal. A year ago he retired on account of his age and ill health. In 1910 Brown University conferred on him the honorary degree of doctor of laws.

A widow and one daughter survive him.

### NAMED BY REPUBLICANS.

#### Davis for Speaker and Wilbour for President of the Senate.

PROVIDENCE, Jan. 2.—Frank H. Davis, Speaker of the house of representatives at the last session of the General Assembly, was chosen to continue in the chair during the 1914 session by the Republican members in caucus today. Philip Wilbour of Little Compton, president of the senate, was also renominated. The Republicans have a majority in both branches.

### JOHN LATHROP CLARK DEAD

#### Oldest Business Man and Mason in Providence.

PROVIDENCE, Jan. 2.—John Lathrop Clark, the oldest business man and Mason in this city and vicinity, died early today. He was 99 years old. At the time of his death he was president of the Clark Manufacturing Company. He was born at Chaplin, Conn., and is survived by a widow, eight children, 26 grandchildren and eight great-grandchildren.

### SUBSTITUTE FOR METAL.

#### Defiance's Hull to be Covered With Two Thicknesses of Mahogany.

BOSTON, Jan. 2.—A mahogany skin in two thicknesses will be used, it was announced today, instead of bronze or steel, to cover the hull of the Defiance, the yacht to be built at Bath, Maine, for a syndicate of New York, Philadelphia and Boston men as a candidate for the defense of the American cup. Members of the syndicate believe that wood will give the hull a smoother finish than could be obtained from thin bronze plates exposed to the possibility of buckling away from rivets.

Workmen are now finishing the mold for the hull and early delivery of the steel for the frames has been promised.

### WILL GO ON FOREIGN TOUR.

#### Trip of Premier of Greece Connected With Situation in the Levant.

LONDON, Jan. 2.—Eleutherios Venzelos, premier of Greece, is to start on an extensive foreign tour Monday, according to a despatch from Athens to the Central News. The journey is supposed to be connected with the situation in the Levant created by Turkey's purchase of Brazilian Dreadnought Rio de Janeiro, which gives the Ottoman empire a great advantage over Greece on the sea. M. Venizelos will first go to Rome and then to Paris and London.

### GENERAL ELECTION PROCLAIMED

#### Spanish Parliament Dissolved by King Alfonso.

MADRID, Jan. 2.—King Alfonso, upon the advice of the Dato cabinet, yesterday dissolved the Spanish Parliament and proclaimed a general election. Deputies will be voted for March 8 and March 15 the new senators will be elected.

### STEAMER ARRIVED.

New York, Jan. 2, Minneapolis from London.

## LIND'S VISIT STILL REMAINS A MYSTERY.

### Arrives Off Ship Island But Has Not Left the Chester.

#### Wilson's Apparent Lack of Information Another Puzzle.

PASS CHRISTIAN, Miss., Jan. 2.—Mystery enveloping the visit here of John Lind, President Wilson's special envoy to Mexico, ever since his coming was announced, continued today with the refusal of all information as to when or where the President would see him. Mr. Lind remained on board scout cruiser Chester early today, having arrived off Ship Island, eight miles below here last night. Revenue cutter Winona was waiting to transfer Mr. Lind but no move has yet been made.

Reason for the secrecy maintained with regard to every phase of Mr. Lind's visit, notwithstanding the announcement by the Presidents' envoy himself as to his coming, is puzzling observers here. Although permission had been granted Mr. Lind to come several days ago, the despatches quoting him as saying he would leave Vera Cruz for the United States were met at the Presidential cottage with the statement that "if the report is true, his visit is of especial significance."

The doubt which then was expressed as to Mr. Lind's coming was increased yesterday by failure to receive any word from the Chester, and it was believed that the President had absolutely no advices from the vessel at any time during its journey, a circumstance which caused a day of anxiety and interfered with Mr. Wilson's plan for recreation.

The President golfed as usual today.

### COMMISSIONER OF CORRECTIONS.

#### Dr. Davis First Woman at the Head of New York City Department.

NEW YORK, Jan. 2.—Among the appointees of Mayor John Purroy Mitchel, who took office yesterday, was Miss Katherine Bement Davis, the first woman to become the head of a New York city department. Dr. Davis, after her induction into the office of commissioner of corrections, was the guest at a New Year's tea of the Woman Suffrage party at its headquarters.

Dr. Davis declared that she did not want the fact that she was a woman to aid her in accomplishing reforms or in obtaining concessions from the city government for her department. She admitted that she sympathized with the suffrage movement. Her mother believed in suffrage, she explained, and her grandmother was a member of the pioneer group of suffragists that included Elizabeth Cady Stanton and others.

Dr. Davis is not radical. She has no faith in the minimum wage as a panacea for the social evil. Of her work of 12 years as head of the Bedford (N. Y.) reformatory she said: "I began work feeling sure that if you treated an errin girl kindly, without sentiment, but with sympathy, if you remedied the deficiencies in her education, thus making her efficient, and put an honest living within her reach by teaching her a trade, you would be meeting her half way, and that if you went half way she would probably come the other half to meet you."

Dr. Davis, as commissioner of corrections, will have power to appoint wardens of jails and city prisons and other administrative officers of the corrections department.

### LITTLE FIRING DURING NIGHT.

#### Constitutionalists Renew Fighting With Federals at Nuevo Laredo.

LAREDO, Texas, Jan. 2.—Fighting between Constitutionalists attacking Nuevo Laredo, Mexico, and the Federal garrison was renewed today. There was only occasional firing during the night. Constitutionalist re-inforcements arrived last night.

### ARMS REACH REBEL FRONT.

#### Early Attack on Tampico or Federals at Altamira Indicated.

TAMPICO, Mexico, Jan. 2.—Artillery and ammunition are reaching the rebel front in such a manner as to indicate that an early attack may be made on Tampico, or on the force of 1,200 Federal troops at Altamira, 23 miles from the coast, where they are entrenched.

### SUFFRAGETTES LEAVE NYACK

#### Band Under "General Jones" Expects to Reach Tompkins Cove by Night.

NYACK, N. Y., Jan. 2.—The little band of suffragettes, led by "General" Rosalie Jones, who left New York New Year's day to march to Albany, set out from Nyack at 9 o'clock this morning. Their route today led through Hillverstraw and Stony Point, and they hoped to spend the night at Tompkins Cove, 18 miles north.

The first day's journey over the wind-swept Hudson river roads brought the hikers to Nyack last night with little enthusiasm for anything but rest, and no meetings or demonstrations were attempted. "General" Jones went to bed at 6 o'clock and the rest of the band soon followed her example.

At Albany the marchers will meet other suffrage workers, and present to the legislature a petition asking that women be allowed to watch at the polls when the proposed suffrage amendment to the state constitution is voted on in 1915.

### STEAMER REPORTED.

SIASCONSET, Mass., Jan. 2.—Adriatic from Naples for New York, 330 miles east of Sandy Hook at 1 a. m., will dock 8:30 a. m. Saturday.

## CONNECTION WITH BIG CORPORATIONS SEVERED.

### Firm of J. P. Morgan & Co. Takes the Step Voluntarily.

#### Concession to Public Sentiment as to Interlocking Directorates.

NEW YORK, Jan. 2.—J. P. Morgan & Co., today announced that they had severed their connection with some of the greatest corporations in the country, with which they have long been conected. This step, the firm announced, was taken voluntarily in response to "an apparent change in public sentiment" on account of "some of the problems and criticisms having to do with so-called inter-locking directorates." Among the companies from which they retired are the New York Central and the New Haven railroads.

J. P. Morgan made this statement: "The necessity of attending many board meetings has been so serious a burden upon our time that we have long wished to withdraw from the directorates of many corporations. Most of these directorships we have accepted with reluctance and only because we felt constrained to keep in touch with properties which we have re-organized, or whose securities we had recommended to the public, both here and abroad.

"An apparent change in public sentiment in regards to directorships seems now to warrant us in seeking to resign some of these connections. Indeed it may be, in view of the change in sentiment upon the subject that we shall be in a better position to serve such properties and their security holders if we are not directors. We have already resigned from the companies mentioned and we expect from time to time to withdraw from other boards upon which we feel there is not special obligation to remain."

The companies to which Mr. Morgan referred, from whose board members of the firm have already submitted their resignations as directors are: J. P. Morgan—New York Central & Hudson River Railroad Company, West Shore Railroad Company, Lake Shore & Michigan Southern railway, Michigan Central railroad Company, New York, Chicago & St Louis railway, Cleveland, Cincinnati, Chicago & St. Louis railway, New York, New Haven & Hartford railroad, Central New England railway, New York, West Chester & Boston railway, Harlem River & Portchester railroad, Milbrook Company, New England Navigation Company, New England Steamship Company, Rhode Island Company, Rutland Railway Company, Hartford & Connecticut Western, New York, Ontario & Western Railway, Western Union Telegraph Company.

Other members of the firm have retired from these companies:

Charles Steele—Jersey Central Railroad Company, United States Steel Corporation.

H. P. Davison—American Telephone Company, Astor Trust Company, Guaranty Trust Company of New York, Chemical National Bank.

W. P. Porter—Bankers Trust Company, Guaranty Trust Company of New York.

Thomas W Lamont—Westinghouse Electric and Manufacturing Com. and Utah Copper Company, Astor Trust Company, Bankers' Trust Company.

By withdrawing from these corporations J. P. Morgan & Co. have cut the strings which have held together many of the country's most important corporations in a community of interests which has been assailed within and out of Congress. The house of Morgan feels that it has kept within the law in all its complex operations and that no legal necessity or threatened complications with the authorities at Washington have made it necessary to adopt the sweeping change in policy announced today.

One of the members of the firm said that Morgan & Co had been scrupulously careful to observe the spirit as well as the letter of the law, and that the decision of the firm was primarily a matter of expediency. Conditions had so shaped themselves in the past, he said that the firm had been compelled reluctantly to accept the burden of management of various corporations, and it had long been seeking an opportunity to lessen this burden.

The chief consideration, it was said, which has prevented the firm from taking some such action before this time was the possible complications which might follow such action. Investors throughout the world have purchased securities marketed by the house of Morgan and it was felt that the firm had assumed a responsibility in this connection which could not lightly be laid aside. The recent trend of political events, such as the "money trust" investigation by the Pujo committee, and reports from Washington that the administration is considering legislation against interlocking directors, has created a situation which made it possible to enter upon this change in policy.

For several days Wall street had heard rumors that Morgan & Co had decided upon an important change in its policy. The report most frequently heard was that, as a first step, the firm would give up the trusteeship of several corporations, including the Southern Railway Company. No confirmation of these reports could be obtained prior to today; in fact, it was understood that if any action of this kind were taken it would be in the way of resignations from time to time of various members of the firm, whenever the occasion was presented. No such blanket withdrawal from no less than 30 corporations had been even hinted at, and Mr. Morgan's announcement created a sensation such as Wall street has rarely experienced.

In spite of the large number of resignations announced today, Morgan & Co. are still represented on the boards of a number of important corporations. J. P. Morgan remains a director in the United States Steel Corporation, the Northern Pacific Railway, International Mercantile Ma-

(Continued on Seventh Page.)

A Holiday Gift
Fresh and clean—never old—never shopworn, no "bargains" and yet every policy is a bargain. Worth 100 cents on the dollar and no cut rates. Not purchased all at once as most gifts must be, but on the annual installment plan, making the whole transaction easy. Is there any more IDEAL gift for yourself if you live, for your Beneficiary when you die? and COMMERFORD, the New York Life Man, can show you, over 233 Thames street.
Phones 9929-1861.

SPECIAL BARGAINS.

| | |
|---|---|
| Squabs | 20c |
| Ducks | 20c |
| Sweetbreads | 30c |
| Ham | 18c |
| Rib Chops | 18c |
| Forequarter Mutton | 8c |
| Legs Mutton | 14c |
| Potatoes, per bush | 85c |
| Butter, 3 lbs | $1.00 |
| Brookfield Farm Eggs, per doz | 45c |

The Edward A. Brown Co.,
274 Thames Street.

George E. Vernon & Co.,
Interior Decorators,
Cabinet Makers
AND
Upholstering
IN ALL ITS BRANCHES.
91 JOHN STREET, NEWPORT, R. I.

Reasonable Prices for Balance of Week.

| | |
|---|---|
| Small Legs Mutton | 15c. lb. |
| Fores Mutton | 8c. to 9c. lb. |
| Large Legs Lamb | 18c. lb. |
| Rib Chops | 15c. lb. |
| Fresh Shoulder Hams | 15c. lb. |
| Island Fresh Hams | 18c. lb. |
| Fresh Tripe | 12½c. lb. |
| Sweet Oranges | 20c. doz. |

All kinds poultry
Marlborough Market,
Phones 76 or 77. 94 THAMES ST.

ALBERT PAULUS,
Bronze and Fancy Jewelry
Art Goods repaired and renovated. Special attention given to repairing bronze, china, porcelain and glass Missing parts replaced—rivets—also
Nickel Plating. Brass Refinishing. Polishing.
12 Franklin Street. Newport, R. I.

1842 THE T. MUMFORD SEABURY CO. 1914
DRESS SLIPPERS
FOR
Holiday Parties,
Women's evening slippers of satin or leather. Stylish, fine fitting lasts $3.50 to $6.50 pair.
Bows, buckles and ornaments in large assortment.
Men's pumps of patent and dull kid, $4.00 to $6.00 pair.
Closed Thursday, Jan. 1st, New Year's Day.
THE SEABURY CO.,
214 Thames St., Tel. 787.

New Arrivals for New Year's of
Fancy Turkeys,
Chickens and Ducks.
All other goods at reasonable prices.
Barker's Block, 346-348 Thames St.
C. H. RENNER.
Tel. 140.

The Bee Hive
DEPARTMENT STORE COMPANY
The Store of Dependable Merchandise.

SATURDAY MORNING, January 3d, at 9 A. M., the 32d JANUARY CLEARANCE SALE of "THE BEE HIVE" STARTS.

Full Detailed Information and Particulars on page 9 of Tonight's Daily News.

The Hess Co.,
159 Thames Street.
FOUNDED 1882.

## PORTSMOUTH.

### Newly Elected Officers of the Grange Installed by State Master.

[Regular correspondence of the News.]

Portsmouth Grange installed its newly elected officers Thursday evening, the installing officer being State Master Joseph Peckham, assisted by his wife. The officers installed were as follows:

Master—Arthur A Sherman.
Overseer—Jesse I Durfee
Steward—M LeRoy Dennis
Treasurer—Joshua Coggeshall
Assistant Steward—Isaac L Fish Jr
Lecturer—Alfred C Hall
Chaplain—Emerson A Bishop
Ceres—Mrs A A Sherman
Pomona—Mrs M LeRoy Dennis
Flora—Mrs William K Boyd
Lady Assistant Steward—Mrs George W Hart
Gate Keeper—Herbert E Chase

There were 45 present, two being visitors from Aquidneck Grange. A collation of chowder, pie and coffee was served. The new program will be issued at the next meeting.

There was no session of the public schools Thursday, it being a holiday, and the committee also gave the schools Friday as a vacation.

Mr James Kelly of Cuttyhunk is spending three days in town.

Mr George Sherman, engineer of ship steamer Amagansett, is spending the winter with his mother, Mrs Frank Sherman.

Mrs Jane Gidley of Nova Scotia, who came here to visit her daughter, started on her return Thursday.

Though the ice is rather thin for skating the boys and girls are trying it as well as a few of the older ones.

Mr and Mrs John Knapp of Providence, who have been spending the holidays with Mrs Knapp's sister, Mrs Eagan, returned home Thursday night.

There were so few at the regular prayer meeting at the Methodist Episcopal Church Wednesday that it was not thought advisable to hold the [illegible] meeting [illegible] customary for [illegible].

Postmaster and Mrs Thomas entertained a party from Fall River New Year's day.

Mrs George Hollister and her daughter will return to Hartford Saturday.

Mrs Walter Brinkman, who has been ill, is out again.

Mrs George A Wyatt who has been [illegible] during the holidays of her [illegible] Mrs Alger of Bristol, has returned home.

Mrs Henry Slocum is visiting at the home of her son, Mr Everett Slocum in Everett, Mass.

The quarantine which had been in force at the home of Mr and Mrs Abner P Anthony because of the illness from diphtheria of their oldest daughter Phebe Gifford, was taken off Thursday.

Mrs Mary Carroll has gone to New York to spend a fortnight.

[illegible] diphtheria of their oldest daughter [illegible] holidays with his parents Mr and Mrs Frank L Tallman.

## CURRENCY REFORM.

### Adjustment of State Banks to New System No Light Labor.

[Boston Transcript.]

There are nearly 7 500 national banks in the United States. Of these about 600 [illegible] up to the close of business Monday applied for admission to the new system. The remaining 92 per cent of these banks are probably hesitating as to [illegible] policy until they learn the number and limits of the reserve regions [illegible] the personnel of that administr[illegible] which is intended to have supreme direction of the finances of the United States. A great deal depends on the location of the regional reserve banks and on the composition of the federal reserve board. If those advocates of currency reform who are [illegible] to curb the influence of New [illegible] have their way the banks of [illegible] may take time to decide whether they will give up their charters and become trust companies or [illegible] in the system to demon[illegible] that money [illegible] will find [illegible] level. Efforts to turn the course of [illegible] money currents by administrative [illegible] are likely only to prove the folly of those who have undertaken [illegible]

[illegible]

[illegible] members [illegible] wielded by num[illegible] its membership does not inspire con[illegible] we may see still further hesitation among the banks to accept the invitation to come in. In fact those [illegible] with the organization of the system are only beginning to realize the time consuming nature of the [illegible]. The field in which they are required to work fully covers the [illegible] of the United States. They are instructed to gather in institutions from all quarters of this great area [illegible] the invitation to come within the [illegible] of the new law is extended [illegible] banks and trust companies as well as to national banks. The public [illegible] accustomed to think of state banks [illegible] a very insignificant [illegible] business agencies since [illegible] falls into an error [illegible] there [illegible] more than 14 000 state banks and trust companies doing [illegible] commercial business, which at [illegible] had [illegible] total [illegible] In number the [illegible] have been growing [illegible] adjust the state banks to [illegible] system [illegible] great many [illegible] will be [illegible] labor.

## GOING BACK TO MEDICINES.

[Portland Oregon Record.]

So far the progress of surgery has been notably greater than that of medicine. The diagnosing of disease seems to be a little less [illegible] than the diagnosing of injuries that call for the knife, and the operations of the [illegible] have been vastly more precise than the operation of drugs administered internally. But Dr [illegible] president of the Clinical Congress of Surgeons of North America told his colleagues assembled in [illegible] that in the next 25 years internal medicine would surpass surgery in its services to the human race. If he were starting on a professional career he said he would unhesitatingly take up the study of internal medicine rather than surgery. [illegible] is the more singular because doctors have been assuring us that internal medicine would go out of use in

A Fur Wrap and Muff.

This wrap is of skunk and is like a scarf, crossing at the front, and the muff holding the ends in position.

## WOVEN INTO NEWPORT'S HISTORY

[Continued from Twelfth Page.]

the movements of Mr Brenton prior to that date. He was collector of the district and had his office in his own house. In 1694 he went to England where he acted as agent of the colony, but in 1702 he returned unexpectedly, leaving the colony without an agent near the home government. There was a tradition in his family that immediately after his return he built an addition to the house comprising two rooms, one of which he used as an office and the other was his study.

Mr Brenton died in 173[illegible] at the age of [illegible] years, without issue and left his property to his nephew Jahleel Brenton who in 171[illegible] married Frances daughter of Governor Samuel Cranston who bore him 15 children. Later he married Mary Scott, a widow, by whom he had seven children. Several of these either became famous or married prominently. Jahleel was fond of society and kept open house both at the homestead and at Hammersmith, a fine place on Brenton's neck. This often caused him to be short of ready cash though he was rich in lands and so probably were caused the irregular cuttings from the homestead estate which had very irregular boundaries after the war. Jahleel died in 1767 his estate encumbered.

In 1783 the house was used by Benjamin Almy and wife as a fashionable boarding house and in 1[illegible] Mr Almy entertained Washington there. In 1787 it was sold to George Irish of Middletown who in 1[illegible] sold it to Captain Jacob Smith. In 180[illegible] into the hands [illegible] Channing and was known [illegible] Channing house [illegible] Oliver Hazard Perry [illegible] here entertain [illegible]

[illegible]

of each other in 1819.

The Channing house [illegible] the place to [illegible]

[illegible]

It was sold out of [illegible] in 18[illegible] being bought by [illegible] who in turn conveyed it [illegible] Adams [illegible] Coe.

Mr C[illegible] a furniture manufacturer wh[illegible] business was [illegible] various [illegible] Almy building [illegible] sold the house to Daniel [illegible] under whose [illegible] the United States army [illegible] General G K Warren [illegible] in charge [illegible] also had his [illegible] there.

Little is known about the [illegible] during the Revolution [illegible] prominently [illegible] Miss Brenton [illegible] is the Hammersmith place [illegible]

History tells that when President Monroe came here and was [illegible] Commodore Perry the [illegible] his family moved out that the President might have the whole house. At that time the Perrys went to the house which is now Brown [illegible] the place from which [illegible] was buried.

## KING PINS HIGH ROLLERS

On the Young Men's Christian Association bowling alleys Thursday the King Pins of the Association won three straight frames from the Newport Paper and Grocery Company team by margins of [illegible] and [illegible] pins. [illegible] was high roller with a single [illegible] and a total of [illegible]. The scores were as follows:

King Pins

| | | | | |
|---|---|---|---|---|
| T Hefson | [illegible] | [illegible] | | [illegible] |
| Arnold | 86 | 83 | 71 | |
| Carr | 82 | 75 | [illegible] | |
| Dillon | [illegible] | 81 | [illegible] | |
| Ottiliger | 68 | [illegible] | [illegible] | [illegible] |
| | [illegible] | [illegible] | [illegible] | [illegible] |

Paper and Grocery Company

| | | | | |
|---|---|---|---|---|
| Anthony | 71 | 80 | [illegible] | [illegible] |
| Austin | 66 | 17 | [illegible] | 19 |
| Hudson | [illegible] | [illegible] | 77 | [illegible] |
| Holm | [illegible] | [illegible] | 67 | [illegible] |
| Peckham | 70 | [illegible] | [illegible] | [illegible] |
| | 4[illegible] | [illegible]66 | [illegible] | 104 |

## RADIUM MAY KILL THIEF.

### Precious Particle Searched for by Chicago Police and Hospital Authorities.

Search by police and hospital authorities in Chicago has failed to disclose any clew to 50 milligrams of radium believed to have been lost or stolen several [illegible] while being used in the treatment of a cancer patient. [illegible] the person having the precious [illegible] radium—it is half the size [illegible] and is worth $4 500—[illegible] knows how to protect him [illegible] from its influence it may [illegible] according to the hospital physician. If instead of being stolen [illegible] will declare its presence by its influence on whatever substance [illegible] found it.

[illegible] radium was imported [illegible] Hospital. It was [illegible] in a platinum capsule an [illegible] an inch in diameter and three quarters of an inch long. It [illegible] known to the hospital staff [illegible] when the capsule [illegible] incision in the arm of a woman patient. After several treatments [illegible] found that the capsule [illegible] The capsule [illegible] found that the [illegible] one.

[illegible] it would be impossible [illegible] missing bit of radium. A record [illegible] kept of every [illegible] in the world [illegible] register. No [illegible] laboratory [illegible] would purchase a piece [illegible] from an unknown source.


# HOLLOW TERRA COTTA BLOCKS.

All the principal sizes carried in stock.

JOHN M. FRIEND

Masons' Supplies, Drain and Sewer Pipe.

108 THIRD ST. Tel. 311

Electric Light "Brightens the Whole House" and Edison Mazda Lamps of suitable size are available for any room or part of the house.

BAY STATE STREET RAILWAY CO.

Illuminating Dept.

449 155 THAMES ST.

Jan. 28.

# The Newport Dry Goods Co.,

## 154 Thames Street.

# GOING OUT OF BUSINESS.

OUR ENTIRE STOCK OF

## Furniture, Rugs, Carpets and Linoleums, Beds, Springs, Mattresses, Crockery and Glassware, Trunks, Bags and Suit Cases

**Must be Disposed of During the Next Thirty Days.**

The few items that we mention serve only as an introduction to the great bargains awaiting you. The real importance of this sale can only be realized by a visit.

3-piece Parlor Suit, imitation mahogany frame, upholstered in a green panne, formerly $37.00, now .......... $29.00
3-piece Parlor Suit, upholstered in plain green plush, regularly $32.50 ... $25.00
3-piece Parlor Suit, upholstered in green plush, reduced from $27.50 to $20.00
$27 50 Quartered Oak China Closet glass shelves, mirror back .......... $19.00
$17.00 Oak Sideboard .......... $12.50
$15 00 Oak Buffet .......... $11.50
$6.50 Square Top Dining Table, in ash, 6-foot extension .......... $5.25
$18.00 Quartered Oak Dining Table $12
$13 50 Dining Table in early English $10
$1.89 Dining Chairs, to match now $1.30
100 piece Dinner Set, $10 value ... $7.00
Pitcher and Wash Basin, usually 1 39 .. $1
All other China and Glassware in sets and odd pieces will be closed out at cost.
$10 00 Gilt Frame Mirror, 20x40, a clear bevel plate glass .......... $7.00
$7 50 Oak Frame Mirror, 20x40 .. $5.50

Other sizes and prices at like reductions. Bureaus, Chiffoniers, Commodes, Dressing Tables, Chairs and Tables in oak, mahogany, bird's-eye maple, curly birch and white enamel at prices much less than usual.

Toys, Dolls and Games at ½ price
Sleds and Express Wagons at a discount of 25 per cent

A new shipment of Trunks, Bags and Suit Cases ordered for the Xmas trade [illegible] in reaching us will be offered at 20 per cent off regular prices

$13.50 Tufted Couch, upholstered in imitation leather, 30 inches wide ..... $9.00
$12.00 Couch, upholstered with green verona .......... $8.00
$20 00 Oak Frame Davenport .... $15.00
Macey Filing Cabinets at 2-3 their real value.
$16.50 Oak Wardrobe, 4 feet wide $12.50
$27 50 Brass Crib .......... $20.00
$20.00 Brass Crib .......... $15.00
White Enamel Cribs reduced from $7.50 to $5.50 and from $5 00 to ..... $4.00
$15.00 White Enamel Beds, heavy 2-inch posts, brass knobs .......... $11.00
Our regular $7.50 Brass Rail Bed .. $5.50
$5.00 White Enamel Beds, continuous post .......... $3.75
Springs and Mattresses at equally as big savings.
59c Union Ingrain Carpets, 36 inches wide .......... 30c yd
18-inch Tapestry Stair Carpet, formerly 30c, now .......... 21c yd
27-inch Tapestry Stair Carpet reduced from 89c to .......... 60c yd
$1 89 Axminster Rugs, 27x54 ..... $1.25
$3 89 Axminster Rugs, 36x72 ..... $3.00
$24 00 Axminster Rugs, 9x12 ... $18.00
16-4 Linoleums, usually 89c ..... 65c yd
8-4 Neponset Floorings, formerly 59c .......... 36c yd
$1 25 Inlaid Linoleums .......... 75c yd
$1 00 Inlaid Linoleums ....... 62½c yd
35c Oilcloths .......... 25c yd
Short lengths of Mattings will be sold regardless of cost.
Very pretty Japanese Matting, former price 39c, now .......... 29c yd

HOUSEKEEPING GOODS

W. F. Spingler,

UPHOLSTERING

In All Its Branches.

MATTRESSES MADE OVER

7 Travers Block, Bellevue Ave.

UPHOLSTERING —AND— Drapery Work.

Fine Line Upholstering Goods.
Mattresses Made Over
First-Class Cabinet Work.
Furniture Repaired.
Crockery and Furniture Packed and Shipped.
Furniture Stored.

J. W. HORTON & CO.
42 CHURCH STREET

# NEW RANGE For New Year.

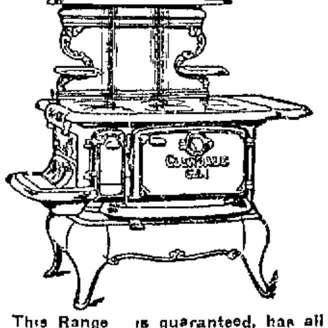

This Range is guaranteed, has all modern improvements, with or without Gas attachments. Your old Range taken in exchange. See it before you buy and save money.

THE I. X. L. CO.
124 and 126 Broadway.
Tel 1605

THE NEWPORT JOURNAL AND WEEKLY NEWS. Is especially adapted for mailing.

# FACE TO FACE COURTESY.

Good telephone service depends largely upon mutual courtesy. The telephone is most useful to those who talk as if face to face, for civility removes difficulties and facilitates the promptest possible connection.

As in other intercourse it often happens that two or more people wish to talk with the same person at the same time. Without courtesy confusion is inevitable and the confusion is greater when the people cannot see each other.

The operators must be patient and polite under all circumstances, but they will do better work if they meet patience and politeness on the part of telephone users. The telephone service enters intimately into the social and business life of each individual.

The best results come through the practice of mutual courtesy.

Every Bell Telephone is a Long Distance Station.

Providence Telephone Company,
Contract Dept., 142 Spring St.

# MARGARET A. ROSS,

# MILLINERY.

## Big Bargain in Trimmed and Untrimmed Hats

As I don't want to carry any over and need room for Spring Stock

At Kirwin Block, opposite Armory.

Prop., MARGARET A. ROSS.

REAL ESTATE AND INSURAN

FURNISHED COTTAG FOR RENT.
January to May, $50 mon
C. H. WRIGHTINGTON
30 Bellevue Ave.

569 FIFTH AVENUE.
NEW YORK OFFICE.
DeBLOIS & ELDRID

Evarts Stree
New 8 room cottage, b gas, heat, electric l maple floors, 7,500 fe land. For sale for $5,
Liberal Mortgage if Wante

EDWARD L. SPENC
REALTY BUILDING.

FOR RENT.
Lower tenement with moder provements, 6 rooms, in a good tion. Rent $22.

FOR SALE.
Two-tenement house, moder central part of city; is well Good investment.
Two new Cottages; all mode provements, near Broadway.

WM. LOFTUS, 234 Spr

We want to tell you about
Hoppin-Kesson Tra on Broadway.
Come in and see the plats. ligation to buy. It will est you.

J. B. Parsonage &
REAL ESTATE AND INSURA
10 Franklin St., Opp. Postof NEWPORT R. I.

For Sale $450
Nice cottage on Fr ship Street, $1500 needed to purchase. put on the market. have sole agency.
If you wish a nice h call or write us at

WM. E. BRIGHTMA
164 Bellevue Avenue.

FOR SAL
Large cottage. All ern improvements. Post Office. To be so once.
CLARENCE A. HAMMETT COM

Andrews & Weav
REAL ESTA AND INSURANCE
37 Bellevue Aven

FOR SALE by C E.WEEDEN, JAMESTOW
FARM
Of 110 acres, with quarter mile Shero $5 000.
Houses at all prices.

ATTRACTIVE VILLAS COTTAGES FOR SAL
Also Farms and Country P on the Island.
Insurance in strongest Con ies
Rentals for season of 191
FREDERICK H. PAI
Bellevue Avenue and Catherine

BENJ. F. TANNER,
Contractor and Builder
Distributing Agent for
THE CELEBRATED ASBES CENTURY ROOFING,
SLATES and LUMBE
These slates or shingles can plied by your own builder. T pense to all builders the same, Storehouse, 52 Bridge St.

## PORTSMOUTH.

### Newly Elected Officers of the Grange Installed by State Master.

[Regular correspondence of the News.]

Portsmouth Grange installed its newly elected officers Thursday evening, the installing officer being State Master Joseph Peckham, assisted by his wife. The officers installed were as follows:

Master—Arthur A. Sherman.
Overseer—Jesse I. Durfee.
Steward—M. Lelloy Dennis.
Treasurer—Joshua Coggeshall.
Assistant Steward—Isaac L. Fish, Jr.
Lecturer—Alfred C. Hall.
Chaplain—Emerson A. Bishop.
Ceres—Mrs. A. A. Sherman.
Pomona—Mrs M. LeRoy Dennis.
Flora—Mrs William K. Boyd.
Lady Assistant Steward—Mrs. George W. Hart.
Gate Keeper—Herbert E. Chase.

There were 45 present, two being visitors from Aquidneck Grange. A collation of chowder, pie and coffee was served. The new programs will be issued at the next meeting.

There was no session of the public schools Thursday, it being a holiday, and the committee also gave the schools Friday as a vacation.

Mr. James Kelly of Cuddyhunk is spending three days in town.

Mr. George Sherman, engineer of fishing steamer, Amagansett, is spending the winter with his mother, Mrs. Frank Sherman.

Mrs. Jane Gidley of Nova Scotia, who came here to visit her daughter, started on her return Thursday.

Though the ice is rather thin for skating, the boys and girls are trying it, as well as a few of the older ones.

Mr. and Mrs. John Knapp of Providence, who have been spending the holidays with Mrs. Knapp's sister, Mrs. Eagan, returned home Thursday night.

There were so few at the regular prayer meeting at the Methodist Episcopal Church Wednesday that it was not thought advisable to hold the watch meeting which has been customary for many years.

Postmaster and Mrs. Thomas entertained a party from Fall River New Year's day.

Mrs. George Hollister and her daughter will return to Hartford Saturday.

Mrs. Walter Brinkman, who has been ill, is out again.

Mrs. George A. Wyatt, who has been guest during the holidays of her aunt, Mrs. Alger of Bristol, has returned home.

Mrs. Henry Slocumb is visiting at the home of her son, Mr. Everett Slocum, in Everett Mass.

The quarantine which had been in force at the home of Mr. and Mrs. Abner P. Anthony, because of the illness from diphtheria of their oldest daughter Phebe Gifford, was taken off Thursday.

Mrs. Mary Carroll has gone to New York to spend a fortnight.

From diphtheria of their oldest daughter holidays with his parents, Mr. and Mrs. Frank L. Tallman.

## CURRENCY REFORM.

### Adjustment of State Banks to New System No Light Labor.

[Boston Transcript.]

There are nearly 7,500 national banks in the United States. Of these about 900 had up to the close of business Monday applied for admission to the new system. The remaining 92 per cent of these banks are probably hesitating as to their policy until they learn the number and limits of the reserve regions and the personnel of that administrative board which is intended to have supreme direction of the finances of the United States. A great deal depends on the location of the regional reserve banks and on the composition of the federal reserve board. If these advocates of currency reform who are calling to "curb the influence of New York" have their way the banks of that city may take time to decide whether they will give up their charters and become trust companies or continue in "the system" to demonstrate that money, like water, will find its level. Efforts to turn the course of the money currents by administrative regulations are likely only to prove the folly of those who have undertaken them. There may be good local reasons for setting up a reserve bank at Cleveland or Cincinnati, but the belief of the Ohio Congressmen that thereby Chicago in one direction and New York in the other can be deprived of their present power in the finances of the two great sections for which they stand is worthy of that fatism which never learns that the law of supply and demand cannot be repealed by executive regulations.

If the vast powers of the federal reserve banks are to be wielded by a number of politicians or "discoverers", if its membership does not inspire confidence we may see still further hesitation among the banks to accept the invitation to come in. In fact those charged with the organization of the new system are only beginning to realize the time-consuming nature of their task. The field in which they are required to work quickly covers the finances of the United States. They are instructed to gather in institutions from all quarters of this great area for the invitation to come within the operations of the new law is extended to state banks and trust companies as well as to national banks. The public is accustomed to think of state banks as occupying a very insignificant place among business agencies, since they issue no circulating notes. Herein the public falls into an error for there are in the Union more than 14,000 state banks and trust companies doing purely commercial business which at the date of the latest report had aggregate capital of $483,103,779, and total resources of $4,143,052,502. In number the state banks have been growing recently. To adjust the state banks to the new system, should a great many of them elect to enter, will be, of itself, no light labor.

## GOING BACK TO MEDICINES.

[Philadelphia Record.]

So far the progress of surgery has been notably greater than that of medicine. The diagnosing of disease seems to be a little less exact than the diagnosing of injuries that call for the knife, and the operations of the latter have been vastly more precise than the operation of drugs administered internally. But Dr. John B. Murphy, president of the Clinical Congress of Surgeons of North America, told his colleagues assembled in Chicago that in the next 25 years internal medicine would surpass surgery in its services to the human race. If he were starting on a professional career, he said, he would unhesitatingly take up the study of internal medicine rather than surgery. This is the more singular because doctors have been assuring us that internal medicine would go out of use soon.

A Fur Wrap and Muff.

This wrap is of skunk and is like a scarf, crossing at the front, and the muff holding the ends in position.

## WOVEN INTO NEWPORT'S HISTORY.

[Continued from Twelfth Page.]

the movements of Mr. Brenton prior to that date. He was collector of the district, and had his office in his own house. In 1694 he went to England, where he acted as agent of the colony, but in 1702 he returned unexpectedly, leaving the colony without an agent near the home government. There was a tradition in his family that immediately after his return he built an addition to the house, comprising two rooms, one of which he used as an office and the other was his study.

Mr. Brenton died in 1732, at the age of 77 years, without issue, and left his property to his nephew, Jahleel Brenton, who in 1715 married Frances, daughter of Governor Samuel Cranston, who bore him 15 children. Later he married Mary Scott, a widow, by whom he had seven children. Several of these either became famous or married prominently. Jahleel was fond of society and kept open house, both at the homestead and at "Hammersmith," a fine place on Brenton's neck. This often caused him to be short of ready cash, though he was rich in lands, and so probably were caused the irregular cuttings from the homestead estate, which had very irregular boundaries after the war. Jahleel died in 1767, his estate encumbered.

In 1783 the house was used by Benjamin Almy and wife as a fashionable boarding house, and in 1790 Mrs. Almy entertained Washington there. In 1797 it was sold to George Irish of Middletown, who in 1799 sold it to Captain Jacob Smith. In 1803 it passed into the hands of Walter Channing and was known for a time as the Channing house. Commodore Oliver Hazard Perry occupied it in 1817, and here entertained President Monroe. It was later occupied by Miss Lucy Atkinson and Mrs. Nancy Botting, who died of yellow fever within 2 days of each other in 1819.

The Channing heirs, in 1832 sold the place to Ann Elizabeth, wife of Hugh Swinton Ball of Charleston, S. C., and in a short time Theodore Phinney, an English gentleman having a large Cuba plantation, purchased it for $4,000, and here the late Theodore W. Phinney, who for years had a residence on Carroll avenue, was born. It passed out of the Phinney hands in 1842, being bought by George Earle, who in turn conveyed it to Adam S. Coe.

Mr. Coe was a furniture manufacturer whose business was located at various times on Long wharf, Thames street in the Allman building and on Church street where Colonel R. W. Horton continues a business established so many years ago. Mr. Coe sold the house to Daniel T. Swinburne, under whose ownership the place was occupied by the United States army engineer corps for 13 years, during which time General G. K. Warren, U. S. A., being in charge of the office, also had his residence there.

Little is known about the house during the Revolution, but it figures prominently in the fiction story "Alice Brenton," as does the "Hammersmith" place on the Neck.

History tells that when President Monroe came here and was a guest of Commodore Perry the commodore and his family moved out, that the President might have the whole house. At that time the Perrys went to the house which is now Brown's market, the place from which the commodore was buried.

## KING PINS HIGH ROLLERS.

On the Young Men's Christian Association bowling alleys Thursday the King Pins of the Association won three straight strings from the Newport Paper and Grocery Company team, by margins of 42, 21 and 35 pins. Carr was high roller, with a single of 92 and a total of 255. The scores were as follows:

King Pins.

| | | | | |
|---|---|---|---|---|
| Tollefson | 79 | 68 | 72 | 219 |
| Ajootian | 86 | 85 | 71 | 237 |
| Carr | 85 | 78 | 92 | 255 |
| Dillon | 73 | 81 | 68 | [illegible] |
| Ottilige | 68 | 83 | 63 | 214 |
| | 391 | 390 | 366 | 1147 |

Paper and Grocery Company.

| | | | | |
|---|---|---|---|---|
| Anthony | 71 | 80 | 65 | 216 |
| Austin | 66 | 85 | 64 | 195 |
| Hudson | 78 | 73 | 67 | 218 |
| Helm | 64 | 75 | 67 | 206 |
| Peckham | 70 | 73 | 78 | 221 |
| | 349 | 366 | 331 | 1046 |

## RADIUM MAY KILL THIEF.

### Precious Particle Searched for by Chicago Police and Hospital Authorities.

Search by police and hospital authorities in Chicago has failed to disclose any clew to 35 milligrams of radium believed to have been lost or stolen several days ago while being used in the treatment of a cancer patient. Unless the person having the precious particle of radium—it is half the size of a pin's head and is worth $4,500—in his possession knows how to protect himself from its influence it may kill him, according to the hospital physicians. If instead of being stolen it is mislaid, it will declare its presence by its influence on whatever substances are around it.

The speck of radium was imported from France by St. Luke's Hospital. It was kept in a platinum capsule an eighth of an inch in diameter and three quarters of an inch long. Its last appearance known to the hospital staff was when the capsule was placed in an incision in the arm of a woman patient. After several treatments it was found that the capsule was inactive. The capsule was opened and it was found that the radium was gone.

It is said that it would be impossible to sell the missing bit of radium. A record is being kept of every particle known to exist in the world, and this piece is on that register. No respectable physician, laboratory experts say would purchase a piece of radium from an unknown source.


HOLLOW TERRA COTTA BLOCKS.

All the principal sizes carried in stock.

JOHN M. FRIEND

Masons' Supplies, Drain and Sewer Pipe.

108 THIRD ST. Tel. 311

BRIGHTENS the BED ROOM

Electric Light "Brightens the Whole House" and Edison Mazda Lamps of suitable size are available for any room or part of the house.

BAY STATE STREET RAILWAY CO.

Illuminating Dept.

449-455 THAMES ST.

Tel. 28.

The Newport Dry Goods Co.,

154 Thames Street.

GOING OUT OF BUSINESS.

OUR ENTIRE STOCK OF

Furniture, Rugs, Carpets and Linoleums, Beds, Springs, Mattresses, Crockery and Glassware, Trunks, Bags and Suit Cases

Must be Disposed of During the Next Thirty Days.

The few items that we mention serve only as an introduction to the great bargains awaiting you. The real importance of this sale can only be realized by a visit.

3-piece Parlor Suit, imitation mahogany frame, upholstered in a green panne, formerly $37.00, now ..... $29.00
3-piece Parlor Suit, upholstered in plain green plush, regularly $32.50 ... $25.00
3-piece Parlor Suit, upholstered in green plush, reduced from $27.50 to $20.00
$27.50 Quartered Oak China Closet, glass shelves, mirror back ..... $19.00
$17.00 Oak Sideboard ..... $12.50
$15.00 Oak Buffet ..... $11.50
$6.50 Square Top Dining Table, in ash, 6-foot extension ..... $5.25
$18.00 Quartered Oak Dining Table $12
$13.50 Dining Table in early English $10
$1.89 Dining Chairs, to match now $1.30
100-piece Dinner Set, $10 value ... $7.00
Pitcher and Wash Basin, usually 1.39.. $1
All other China and Glassware in sets and odd pieces will be closed out at cost.
$10.00 Gilt Frame Mirror, 20x40, a clear bevel plate glass ..... $7.00
$7.50 Oak Frame Mirror, 20x40 .. $5.50

Other sizes and prices at like reductions. Bureaus, Chiffoniers, Commodes, Dresssing Tables, Chairs and Tables in oak, mahogany, bird's-eye maple, curly birch and white enamel at prices much less than usual.

Toys, Dolls and Games at ½ price.
Sleds and Express Wagons at a discount of 25 per cent

A new shipment of Trunks, Bags and Suit Cases ordered for the Xmas trade, but in reaching us will be offered at 20 per cent off regular prices.

$13.50 Tufted Couch, upholstered in imitation leather, 30 inches wide ..... $9.00
$12.00 Couch, upholstered with green verona ..... $8.00
$20.00 Oak Frame Davenport .... $15.00
Macey Filing Cabinets at 2-3 their real value.
$16.50 Oak Wardrobe, 4 feet wide $12.50
$27.50 Brass Crib ..... $20.00
$20.00 Brass Crib ..... $15.00
White Enamel Cribs reduced from $7.50 to $5.50 and from $5.00 to ..... $4.00
$15.00 White Enamel Beds, heavy 2-inch posts, brass knobs ..... $11.00
Our regular $7.50 Brass Rail Bed.. $5.50
$5.00 White Enamel Beds, continuous post ..... $3.75
Springs and Mattresses at equally as big savings.
59c Union Ingrain Carpets, 36 inches wide, ..... 30c yd
18-inch Tapestry Stair Carpet, formerly 30c, now ..... 21c yd
27-inch Tapestry Stair Carpet reduced from 89c to ..... 60c yd
$1.89 Axminster Rugs, 27x54 ..... $1.25
$3.89 Axminster Rugs, 36x72 ..... $3.00
$24.00 Axminster Rugs, 9x12 ... $18.00
16-4 Linoleums, usually 89c ..... 65c yd
8-4 Neponset Floorings, formerly 59c ..... 36c yd
$1.25 Inlaid Linoleums ..... 75c yd
$1.00 Inlaid Linoleums ..... 62½c yd
35c Oilcloths ..... 25c yd
Short lengths of Mattings will be sold regardless of cost.
Very pretty Japanese Matting, former price 39c, now ..... 29c yd

HOUSEKEEPING GOODS.

W. F. Spingler,

UPHOLSTERING

In All Its Branches.

MATTRESSES MADE OVER

7 Travers Block, Bellevue Ave.

UPHOLSTERING

—AND—

Drapery Work.

Fine Line Upholstering Goods.
Mattresses Made Over
First-Class Cabinet Work.
Furniture Repaired.
Crockery and Furniture Packed and Shipped.
Furniture Stored.

J. W. HORTON & CO.

42 CHURCH STREET.

NEW RANGE For New Year.

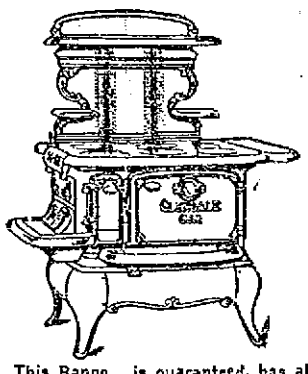

This Range is guaranteed, has all modern improvements, with or without Gas attachments. Your old Range taken in exchange. See it before you buy and save money.

THE I. X. L. CO.

124 and 126 Broadway.

Tel. 1405.

THE NEWPORT JOURNAL AND WEEKLY NEWS.

Is especially adapted for mailing.

FACE TO FACE COURTESY.

Good telephone service depends largely upon mutual courtesy. The telephone is most useful to those who talk as if face to face, for civility removes difficulties and facilitates the promptest possible connection.

As in other intercourse it often happens that two or more people wish to talk with the same person at the same time. Without courtesy confusion is inevitable and the confusion is greater when the people cannot see each other.

The operators must be patient and polite under all circumstances, but they will do better work if they meet patience and politeness on the part of telephone users. The telephone service enters intimatey into the social and business life of each individual.

The best results come through the practice of mutual courtesy.

Every Bell Telephone is a Long Distance Station.

Providence Telephone Company,

Contract Dept., 142 Spring St.

MARGARET A. ROSS,

MILLINERY.

Big Bargain in Trimmed and Untrimmed Hats

As I don't want to carry any over and need room for Spring Stock.

At Kirwin Block, opposite Armory.

Prop., MARGARET A. ROSS.

REAL ESTATE AND INSURANCE.

FURNISHED COTTAGE FOR RENT.

January to May, $50 monthly.

C. H. WRIGHTINGTON
30 Bellevue Ave.

569 FIFTH AVENUE.

NEW YORK OFFICE.

DeBLOIS & ELDRIDGE

Evarts Street.

New 8-room cottage, bath, gas, heat, electric light, maple floors, 7,500 feet of land. For sale for $5,000.

Liberal Mortgage if Wanted.

EDWARD L. SPENCER
REALTY BUILDING.

FOR RENT.

Lower tenement with modern improvements, 6 rooms, in a good location. Rent $22.

FOR SALE.

Two-tenement house, modern, in central part of city; is well rented. Good investment.

Two new Cottages; all modern improvements, near Broadway.

WM. LOFTUS, 234 Spring S

We want to tell you about the Hoppin-Kesson Tracts on Broadway.

Come in and see the plats. No obligation to buy. It will interest you.

J. B. Parsonage & Son,
REAL ESTATE AND INSURANCE.
10 Franklin St., Opp. Postoffice,
NEWPORT, R. I.

For Sale $4500.

Nice cottage on Friendship Street, $1500 only needed to purchase. Just put on the market. We have sole agency.

If you wish a nice home, call or write us at once.

WM. E. BRIGHTMAN,

164 Bellevue Avenue.

FOR SALE.

Large cottage. All modern improvements, near Post Office. To be sold at once.

CLARENCE A. HAMMETT COMPANY.

Andrews & Weaver,

REAL ESTATE

AND

INSURANCE.

37 Bellevue Avenue.

FOR SALE

by

C. E. WEEDEN, JAMESTOWN, R. I.

FARM

Of 110 acres, with quarter mile Shore Front, $5,000.

Houses at all prices.

ATTRACTIVE VILLAS AND COTTAGES FOR SALE.

Also Farms and Country Places on the Island.

Insurance in strongest Companies.

Rentals for season of 1914.

FREDERICK H. PAINE.

Bellevue Avenue and Catherine Street.

BENJ. F. TANNER,

Contractor and Builder.

Distributing Agent for

THE CELEBRATED ASBESTOS CENTURY ROOFING, SLATES and LUMBER.

These slates or shingles can be applied by your own builder. The expense to all builders the same.

Storehouse, 52 Bridge St.

## RADIUM AND CANCER.

### Curative Effects Limited to Superficial Growths in Most Cases.

The American society for the control of cancer fears that exaggerated ideas of the power of radium in the treatment of cancer may result from the recent publicity given to this agent in the daily press It is declared highly important at the present time that the limitations of radium in the control of cancer should be emphasized as well as its favorable effects in certain cases Otherwise new hopes destined only to disappointment would again be recorded at the expense of many sufferers

The curative effects of radium claimed are practically limited to superficial cancers of the skin to superficial growths of mucous membrane which are not true cancers, and to some deeper lying tumors of bone etc which are not very malignant The problem of the constitutional treatment of advanced inoperable cancer is still untouched by any method yet devised for administering radium

Even among the so-called radium cures it is stated that it still remains to be determined in many cases whether the favorable result is permanent or is to be followed sooner or later by the usual recurrence The most competent surgeons do not dare to pronounce a case cured until five years have elapsed after an apparently successful operation The same test must be applied before the doctors can finally determine the real value of radium

It is emphasized especially that radium cannot at present exert any permanent benefit on generalized cancer and since cancer in a very large proportion of cases is widely disseminated in the body early in the course of the disease this entire group of cases can expect no important relief from radium Another large group of cancers is comparatively inaccessible to the application of radium so that the ultimate course of the disease is not affected although certain portions of the tumor may be reduced in size Again many forms of cancer although localized and accessible to radium grow very rapidly and resist the curative action of this agent so that no real benefit can be expected from its use

The best results of radium it is set forth can be secured only when comparatively large amounts are available for use and the present limited world's supply of this metal places it out of reach of the great majority of patients It is feared that much harm may result from undue reliance upon small quantities of low grade radium when other methods of treatment would be more effective

Evidence of the possible extent of popular misconception on this subject is shown in a letter recently received at the New York health department from a sufferer in California who had obtained the impression that the United States government was about to purchase large quantities of radium from abroad Assuming that the New York city physician would have a plentiful supply the writer asked that some be sent to him C O D without delaying to advise him as to the cost

Under the term cancer are commonly grouped several diseases which differ widely in nature causation and courses and in their response to radium It requires both skill and experience to determine just what type of cancer one has to deal with as well as the advisability of using radium Hence it is extremely difficult to formulate an accurate statement of the true position of radium therapy but the exploitation of this remedy as a cure of cancer in general is deprecated

## HOOKWORM IN THE SOUTH.

### Campaign for Eradication Conducted Along Aggressive Lines

[American Medical Association Bulletin]

In 11 Southern states the campaign for the eradication of hookworm is being conducted along the most aggressive lines For the quarter ending September 30, 1913 133,125 microscopic examinations were made for hookworm This parasite of the human body is a bloodsucker and does much injury to the intestinal lining where in adult life he makes his abode for six to ten years unless dislodged by thymol treatment During the three months 37 671 persons have been treated for the disease Of this number 1 447 persons were reported by physicians and 29 224 persons were treated in free dispensaries conducted by the health departments of the state and county in Alabama Arkansas Georgia Kentucky Louisiana Mississippi North Carolina South Carolina Tennessee Texas and Virginia In these 11 states there are 1 042 counties of which 417 have made local appropriations to aid in defraying the expenses for the free examination and treatment The work is per popular and it is usual for a fifth to a third of the entire population to be examined to ascertain if infection exists In Lee county Va over 1000 persons were recently examined and in several counties over 3 000 persons have been examined

In every county where this work is conducted infection and sanitary surveys are made on a uniform basis so that the health authorities may know just what problems confront them By making comparisons with future surveys the progress being made can be ascertained Approximately $15 000 has been spent during the past three months by the local agencies for the extension of this work The Rockefeller sanitary commission with headquarters at Washington is lending liberal support to the work

In addition to getting the infected to be treated the sanitary and medical surveys made conducting extensive county campaigns through the use of lectures the printed page and free dispensary demonstration clinics the press etc much progress is being made in getting sanitary closets installed as a means of stopping soil pollution and ultimately controlling the channel through which hookworm disease and typhoid fever spread

### CIRCULAR EVOLUTION.

[Life]

Jim —errand boy
James —office boy
Brown —clerk
Mr Brown —head clerk
Brown —junior member of the firm
James —son-in law of head of firm
Jim —head of the firm and power in the street

Disappointment comes oftenest to those people who depend entirely upon luck


No Connection With Any Newport Store.

# STARTING SATURDAY, JANUARY 3—A MAMMOTH JANUARY CLEARANCE SALE

The greatest bargain event ever held in Southeastern Mass. Regardless of cost we will slaughter our entire stock of high grade seasonable merchandise for women, misses and children. These prices tell the story Our wonderful stocks have no equal anywhere with these prices. We will gladly pay your carfare on all purchases of $5.00 or over. In many cases the quantities are limited so come early for first choice. Read every item—it means money saved to you.

## OVERSTOCKED WITH SEASONABLE MERCHANDISE

### CLEARANCE —AT— $3.90

**COATS**

Worth Up to $10.00

$10 00 Coats—⅞ length models, made from all-wool chinchilla and mixtures, man styles in all colors and sizes, beautifully trimmed with plush collar and cuffs ..... $3 90

**SUITS**

Worth Up to $10.00

$10 00 Suits—Made from fine quality all wool serges and cheviots, all sizes .. .. .. . $3 90

**DRESSES**

Worth Up to $6.75.

$8 75 Value Dresses—Made of silk corduroy, also in extra size serge dresses up to 54 bust measure, trimmed in latest styles, all colors .. $3.90

### CLEARANCE —AT— $5.90

**COATS**

Worth Up to $12 75.

$12.75 Coats—Astrachan cloth, lined throughout, latest model, with fur trimming Also chinchilla and boucle coats, all sizes for misses and women, navy, black and brown ..... $5.90

**SUITS**

Worth Up to $12.75.

$12.75 Suits—Made of sponge serge and cheviot, latest style models, neatly trimmed and lined throughout, all colors . .. ..... .. ..... $5.90

**DRESSES**

Worth Up to $12 75

$12 75 Dresses—Made of wide wale corduroy, silks and serges, all sizes and colors . .. . . .... $5.90

### CLEARANCE —AT— $7.90

**COATS**

Worth Up to $15.00

$15 00 Coats—Made from fine quality all wool materials, trimmed in finest weaves, all sizes and colors ..... $7.90

**SUITS**

Worth Up to $15 00

$15.00 Suits—Made of cheviot, serge ,broadcloths and mixtures, beautifully tailored and satin lined; all sizes and colors ..... $7 90

**DRESSES**

Worth Up to $15 00

$15 00 Dresses—Made of serge and all popular materials ..... $7.90

### CLEARANCE —AT— $12.90

**COATS**

Worth Up to $30 00

$25.00 Coats—Made of finest quality woolen and textile fur fabrics, boucles and plushes, full and ⅞ length models, all leading materials, satin lined throughout where necessary, finest trimmings ..... $12 90

**SUITS**

Worth Up to $30.00

$25 00 Suits—Made of velvets, corduroys broadcloths etc, absolutely the latest styles, all sizes and colors . ..... ..... $12 90

**DRESSES**

Worth Up to $25.00

Silk Dresses Up to $25 00 Value—Beautiful models in crepes, charmeuse and satins, all styles and colors ... ..... . .. . . $12 90

## RECORD BREAKING REDUCTIONS IN EVERY DEPT.

Record breaking reduction in every department.

$1.00 and $1.50 Lingerie Waists ... 49c

$3.00 Messaline Silk Underskirts, sale price ..... $1.29

$1.50 Children's Sweaters, all sizes. Sale price ..... ..... 69c

$2.50 and $3 00 All Wool Skirts ... $1.19

$2.50 and $3 00 Bathrobes Clearance Sale price ..... $1.29

$3 00 Cony Muffs, black and brown. Clearance Sale price ..... 95c

$2.00 and $3.00 All Wool Sweaters. Clearance Sale price ..... ..95c

$1.00 and $1.50 House Dresses. Clearance Sale price . ..... 69c

$3.00 and $4.00 Lingerie Waists. Clearance Sale price ..... 49c

About fifty Silk Waists. Were $3.00 and $4.00. Clearance Sale price $1.00

Regular $1.50 and $2.00 Kimonos. Clearance Sale price ..... 79c

All our $2 00 and $3 00 Sets. Clearance Sale price ..... 59c

Children's $3.00 and $4.00 Coats. Clearance Sale price ..... $1.49

Children's $3.50 to $5 00 Coats ... $1.95

Children's 75c and $1.00 Dresses. Clearance Sale price ..... 29c

Women's $5 00 and $6 00 Skirts. Clearance Sale price .. ..... $1.95

Women's $15.00 and $18.00 Wedding Dresses. Clearance Sale price.. $8.95

$5.00 and $6.00 Women's Serge Dresses. Clearance Sale price ..... $2.90

**FURS**

All Furs and Fur Coats reduced 35 to 60 per cent Fifty Pony Coats, formerly $60 00 to $80 00, on sale tomorrow—

$24.50

# THE FASHION

Cor. So. Main & Columbia Sts., Fall River.

**CARFARE**

will be refunded on all purchases of $5.00 or over within a radius of 30 mile

FURNISHING GOODS.

A Few Desirable Woolens suitable for Overcoats and Ulsters will be made up very reasonable for cash.

EDWARD OTTO,
Men's Tailor,
244 Thames Street.

**PINTO BROS.,**
Ladies' and Gents' Tailors and Furriers.
Ladies' Suits from $25.00 up.
Tel. 9936 115 SPRING ST.

**Before Baby Comes**
AND AFTER—
Mothers find a wonderful comfort of strength in this wholesome body and nerve builder

King's PUREMALT
The Perfect Tonic
ASK ANY DRUGGIST
Send for Descriptive Booklet
KINGS PUREMALT DEPARTMENT
36 38 Hawley St Boston

**VICTOR-VICTROLAS**

SPECIAL—Victor-Victrola IV. with 4 double-face Records, $18 00. Terms $2 00 down $1.00 a week.

Victrola VI with 4 double-face records, $28 00 Terms $2 00 down, $1 00 a week.

Victrolas from $25.00 to $200, on easy terms to suit our customers

W. A. MAHER, OPEN EVENINGS

**HUB-MARK RUBBERS**

See that the Hub-Mark is on the rubber before you buy. It is your insurance of Standard First Quality Rubber Footwear for every purpose

SOLD BY

B F DOWNING, 3d.
G G. POPPLE,
R S. GASH.

**Satisfaction Guaranteed**
Bring Your Eye Glass Trouble to
W. J. Carr.
REGISTERED OPTIMETRIST.
100 Thames St Phone 9845.

**WATER PIPE AND FITTINGS.**

We carry a complete stock of Brass Hose Bibbs, Brass Valves, Brass and Galvanized Pipe and Fittings at the lowest possible prices.

J. T. O'Connell, 89 Long Wharf.
Tel. 2220.

LYNCH BROTHERS,
**MACHINISTS,**
AGENTS FOR
**Metz $475 Cars**
GEARLESS.
No gears, no grind.
Demonstration upon request
KINSLEY'S WHARF.

**REDUCTION SALE.**

Entire stock of Trimmed and Untrimmed Hats and Millinery Trimmings at greatly reduced prices. This Sale includes all our very best models.

**AARON,**
Bon Ton Millinery, 233 Thames St.
PHONE 827.

**NOTICE.**
To Protect Your Trees Have Them Sprayed.
Oscar Schultz,
Tel. 910, 1115 or 972.

**STEAM HEATED—ELECTRIC LIGHTED**
**STONE BRIDGE HOTEL.**
We solicit to parties and banquets and will continue to serve as usual our famous Chicken and Broiled Live Lobster all Winter
JOHN McCARTHY, PROP.

**Cut Flowers and Plants.**
Remember if you know not what to buy these will always make a home joyful and happy. Come in. Everybody welcome.
196 Thames Street
H. J. HASS.

The Very Thing,
**A KODAK.**
Kodaks from $6.00 to $65. Brownie Cameras from $1.00 to $12.
**Meccano Outfits.**
100 Toys in one from $1.00 up.
GEORGE H. CHASE, 33-35 Broadway


Carriers of The Daily News are forbidden to roll or twist papers and throw them upon premises; are not allowed to have other boys with them without permission, and have no papers to sell.

SUBSCRIBERS OF THE DAILY NEWS WHO DO NOT RECEIVE THEIR PAPERS REGULARLY AND IN GOOD CONDITION SHOULD MAKE COMPLAINT AT THE OFFICE.

THE NEWPORT JOURNAL AND WEEKLY NEWS is Especially Adapted for Mailing.

## RADIUM AND CANCER.

### Curative Effects Limited to Superficial Growths in Most Cases.

The American society for the control of cancer fears that exaggerated ideas of the power of radium in the treatment of cancer may result from the recent publicity given to this agent in the daily press. It is declared highly important at the present time that the limitations of radium in the control of cancer should be emphasized as well as its favorable effects in certain cases. Otherwise new hopes, destined only to disappointment, would again be recorded at the expense of many sufferers.

The curative effects of radium, it is stated, are practically limited to superficial cancers of the skin, to superficial growths of mucous membrane which are not true cancers, and to some deeper lying tumors of bone, etc., which are not very malignant. The problem of the constitutional treatment of advanced, inoperable cancer is still untouched by any method yet devised for administering radium.

Even among the so-called radium cures it is stated that it still remains to be determined in many cases whether the favorable result is permanent or is to be followed sooner or later by the usual recurrence. The most competent surgeons do not dare to pronounce a case cured until five years have elapsed after an apparently successful operation. The same test must be applied before the doctors can finally determine the real value of radium.

It is emphasized especially that radium cannot at present exert any permanent benefit on generalized cancer, and since cancer, in a very large proportion of cases, is widely disseminated in the body early in the course of the disease, this entire group of cases can expect no important relief from radium. Another large group of cancers is comparatively inaccessible to the application of radium, so that the ultimate course of the disease is not affected although certain portions of the tumor may be reduced in size. Again many forms of cancer although localized and accessible to radium grow very rapidly and resist the curative action of this agent so that no real benefit can be expected from its use.

The best results of radium, it is set forth, can be secured only when comparatively large amounts are available for use, and the present limited world's supply of this metal places it out of reach of the great majority of patients. It is feared that much harm may result from undue reliance upon small quantities of low grade radium when other methods of treatment would be more effective.

Evidence of the possible extent of popular misconception on this subject is shown in a letter recently received at the New York health department from a sufferer in California who had obtained the impression that the United States government was about to purchase large quantities of radium from abroad. Assuming that the "New York city physician" would have a plentiful supply, the writer asked that some be sent to him C. O. D. without delaying to advise him as to the cost.

Under the term "cancer" are commonly grouped several diseases which differ widely in nature, causation and courses, and in their response to radium. It requires both skill and experience to determine just what type of cancer one has to deal with, as well as the advisability of using radium. Hence it is extremely difficult to formulate an accurate statement of the true position of radium therapy, but the exploitation of this remedy as a cure of cancer in general is deprecated.

## HOOKWORM IN THE SOUTH.

### Campaign for Eradication Conducted Along Aggressive Lines.

[American Medical Association Bulletin.]

In 11 Southern states the campaign for the eradication of hookworm is being conducted along the most aggressive lines. For the quarter ending September 30, 1913, 133,125 microscopic examinations were made for hookworm. This parasite of the human body is a bloodsucker and does much injury to the intestinal lining, where in adult life he makes his abode for six to ten years unless dislodged by thymol treatment. During the three months 38,671 persons have been treated for the disease. Of this number 4,447 persons were reported by physicians and 29,224 persons were treated in free dispensaries conducted by the health departments of the state and county in Alabama, Arkansas, Georgia, Kentucky, Louisiana, Mississippi, North Carolina, South Carolina, Tennessee, Texas and Virginia. In these 11 states there are 1,042 counties, of which 417 have made local appropriations to aid in defraying the expenses for the free examination and treatment. The work is very popular and it is usual for a fifth to a third of the entire population of a county to be examined to ascertain if infection exists. In Lee county, Virginia, 9,013 persons were recently examined and in several counties over 8,000 persons have been examined.

In every county where this work is conducted infection and sanitary surveys are made on a uniform basis, so that the health authorities may know just what problems confront them. By making comparisons with future surveys the progress being made can be ascertained. Approximately $15,000 has been spent during the past three months by the local agencies for the extension of this work. The Rockefeller sanitary commission, with headquarters at Washington, is lending liberal support to the work.

In addition to getting the infected people treated; the sanitary and infection surveys made; conducting extensive county campaigns through the use of lectures, the printed page, and the free dispensary demonstration work; enlisting the press, etc., much progress is being made in getting sanitary closets installed as a means to stopping soil pollution and ultimately controlling the channel through which hookworm disease and typhoid fever spread.

### CIRCULAR EVOLUTION.

[Life.]

"Jim"—errand boy.
"James"—office boy.
"Brown"—clerk.
"Mr. Brown"—head clerk.
"Brown"—junior member of the firm.
"James"—son-in-law of head of firm.
"Jim"—head of the firm and power on the street.

Disappointment comes oftenest to the people who depend entirely upon luck.


No Connection With Any Newport Store.

# STARTING SATURDAY, JANUARY 3—A MAMMOTH JANUARY CLEARANCE SALE

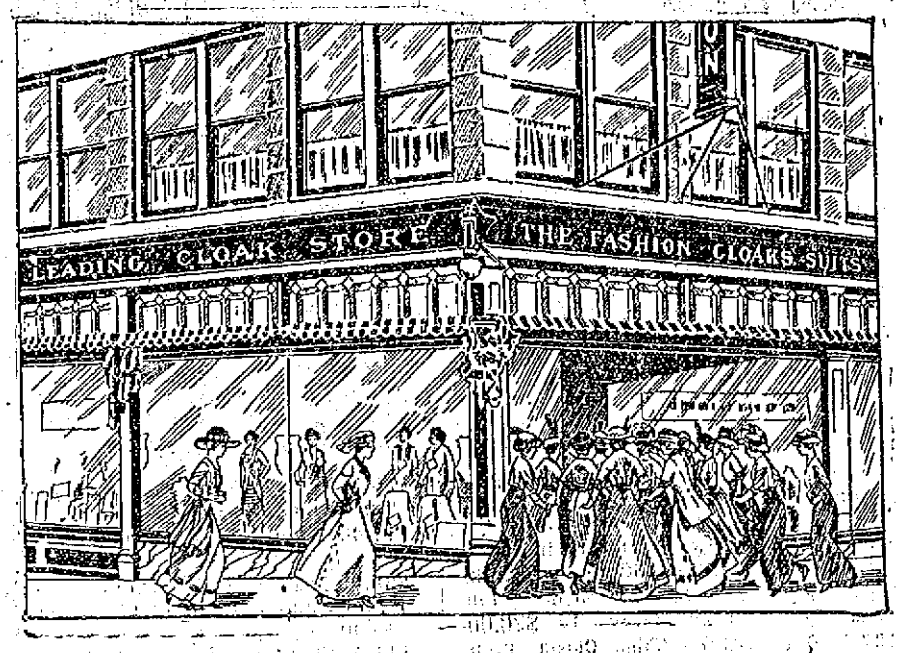


The greatest bargain event ever held in Southeastern Mass. Regardless of cost we will slaughter our entire stock of high grade seasonable merchandise for women, misses and children. These prices tell the story. Our wonderful stocks have no equal anywhere with these prices. We will gladly pay your carfare on all purchases of $5.00 or over. In many cases the quantities are limited so come early for first choice. Read every item—it means money saved to you.

## OVERSTOCKED WITH SEASONABLE MERCHANDISE

**CLEARANCE —AT— $3.90**

**COATS** — Worth Up to $10.00
$10.00 Coats—¾ length models, made from all-wool chinchilla and mixtures, many styles in all colors and sizes, beautifully trimmed with plush collar and cuffs ..... $3.90

**SUITS** — Worth Up to $10.00
$10.00 Suits—Made from fine quality all wool serges and cheviots, all sizes ..... $3.90

**DRESSES** — Worth Up to $8.75
$8.75 Value Dresses—Made of silk, corduroy, also in extra size serge dresses up to 54 bust measure, trimmed in latest styles; all colors .. $3.90

**CLEARANCE —AT— $5.90**

**COATS** — Worth Up to $12.75.
$12.75 Coats—Astrachan cloth, lined throughout, latest model, with fur trimming. Also chinchilla and boucle coats, all sizes for misses and women, navy, black and brown ..... $5.90

**SUITS** — Worth Up to $12.75.
$12.75 Suits—Made of gabardine and cheviot, latest style models, neatly trimmed and lined throughout; all colors ..... $5.90

**DRESSES** — Worth Up to $12.75.
$12.75 Dresses—Made of wide wale corduroy, silks and serges, all sizes and colors ..... $5.90

**CLEARANCE —AT— $7.90**

**COATS** — Worth Up to $15.00
$15.00 Coats—Made from fine quality all wool materials, trimmed in finest weaves, all sizes and colors ..... $7.90

**SUITS** — Worth Up to $15.00
$15.00 Suits—Made of cheviot, serge, broadcloths and mixtures, beautifully tailored and satin lined; all sizes and colors ..... $7.90

**DRESSES** — Worth Up to $15.00
$15.00 Dresses—Made of serge and all popular materials ..... $7.90

**CLEARANCE —AT— $12.90**

**COATS** — Worth Up to $30.00
$25.00 Coats—Made of finest quality woolen and textile fur fabrics, boucles and plushes; full and ¾ length models; all leading materials, satin lined throughout where necessary; finest trimmings ..... $12.90

**SUITS** — Worth Up to $30.00
$25.00 Suits—Made of velvets, corduroys, broadcloths, etc., absolutely the latest styles; all sizes and colors ..... $12.90

**DRESSES** — Worth Up to $25.00
Silk Dresses Up to $25.00 Value—Beautiful models in crepes, charmeuse and satins; all styles and colors ..... $12.90

## RECORD BREAKING REDUCTIONS IN EVERY DEPT.

Record-breaking reduction in every department.
$1.00 and $1.50 Lingerie Waists ... 49c
$3.00 Messaline Silk Underskirts, sale price ..... $1.29
$1.50 Children's Sweaters, all sizes. Sale price ..... 69c
$2.50 and $3.00 All Wool Skirts ... $1.19
$2.50 and $3.00 Bathrobes. Clearance Sale price ..... $1.29
$3.00 Cony Muffs, black and brown. Clearance Sale price ..... 95c
$2.00 and $3.00 All Wool Sweaters. Clearance Sale price ..... 95c
$1.00 and $1.50 House Dresses. Clearance Sale price ..... 69c
$3.00 and $4.00 Lingerie Waists. Clearance Sale price ..... 49c
About fifty Silk Waists. Were $3.00 and $4.00. Clearance Sale price $1.00
Regular $1.50 and $2.00 Kimonos. Clearance Sale price ..... 79c
All our $2.00 and $3.00 Sets. Clearance Sale price ..... 59c
Children's $3.00 and $4.00 Coats. Clearance Sale price ..... $1.49
Children's $3.50 to $5.00 Coats ... $1.95
Children's 75c and $1.00 Dresses. Clearance Sale price ..... 29c
Women's $5.00 and $6.00 Skirts. Clearance Sale price ..... $1.95
Women's $15.00 and $18.00 Wedding Dresses. Clearance Sale price.. $8.95
$5.00 and $6.00 Women's Serge Dresses. Clearance Sale price ..... $2.90

**FURS**
All Furs and Fur Coats reduced 35 to 60 per cent. Fifty Pony Coats, formerly $60.00 to $80.00; on sale tomorrow—
$24.50

# THE FASHION
## Cor. So. Main & Columbia Sts., Fall River.

**CARFARE**
will be refunded on all purchases of $5.00 or over within a radius of 30 miles.



**WATER PIPE AND FITTINGS.**
We carry a complete stock of Brass Hose Bibbs, Brass Valves, Brass and Galvanized Pipe and Fittings at the lowest possible prices.
**J. T. O'Connell,** 89 Long Wharf.
Tel. 2220.

**STEAM HEATED—ELECTRIC LIGHTED**
**STONE BRIDGE HOTEL.**
We solicit to parties and banquets and will continue to serve as usual our famous Chicken and Broiled Live Lobster all Winter.
JOHN McCARTHY, PROP.

Carriers of The Daily News are forbidden to roll or twist papers and throw them upon premises; are not allowed to have other boys with them without permission, and have no papers to sell.

SUBSCRIBERS OF THE DAILY NEWS WHO DO NOT RECEIVE THEIR PAPERS REGULARLY AND IN GOOD CONDITION SHOULD MAKE COMPLAINT AT THE OFFICE.

LYNCH BROTHERS,
**MACHINISTS,**
AGENTS FOR
**Metz $475 Cars**
GEARLESS.
No gears, no grind.
Demonstration upon request
KINBLEY'S WHARF.

**Cut Flowers and Plants.**
Remember if you know not what to buy these will always make a home joyful and happy. Come in. Everybody welcome.
196 Thames Street.
H. J. HASS.

**REDUCTION SALE.**
Entire stock of Trimmed and Untrimmed Hats and Millinery Trimmings at greatly reduced prices. This Sale includes all our very best models.
**AARON,**
Bon Ton Millinery, 233 Thames St.
PHONE 627.

The Very Thing,
**A KODAK.**
Kodaks from $6.00 to $65. Brownie Cameras from $1.00 to $12.
**Meccano Outfits.**
100 Toys in one from $1.00 up.
GEORGE H. CHASE, 33-35 Broadway



FURNISHING GOODS.

A Few Desirable Woolens suitable for Overcoats and Ulsters will be made up very reasonable for cash.
EDWARD OTTO,
Men's Tailor,
244 Thames Street.

**PINTO BROS.,**
Ladies' and Gents' Tailors and Furriers.
Ladies' Suits from $25.00 up.
Tel. 9936. 115 SPRING ST.

**Before Baby Comes**
AND AFTER—
Mothers find a wonderful comfort of strength in this wholesome body and nerve builder.

King's PUREMALT
The Perfect Tonic
ASK ANY DRUGGIST
Send for Descriptive Booklet
KING'S PUREMALT DEPARTMENT
36-38 Hawley St. Boston

**VICTOR-VICTROLAS**
SPECIAL—Victor-Victrola IV. with 4 double-face Records, $18.00. Terms $2.00 down, $1.00 a week.
Victrola VI. with 4 double-face records, $28.00. Terms $2.00 down, $1.00 a week.
Victrolas from $25.00 to $200, on easy terms to suit our customers.
**W. A. MAHER,** OPEN EVENINGS

**HUB-MARK RUBBERS**

See that the Hub-Mark is on the rubber before you buy. It is your insurance of Standard First Quality Rubber Footwear for every purpose
SOLD BY
B. F. DOWNING, 3d.
G. G. POPPLE,
R. S. GASH.

**Satisfaction Guaranteed**
Bring Your Eye Glass Trouble to
**W. J. Carr.**
REGISTERED OPTIMETRIST.
159 Thames St. Phone 9845.

**NOTICE.**
To Protect Your Trees Have Them Sprayed.
**Oscar Schultz,**
Tel. 910, 1115 or 972.

THE NEWPORT JOURNAL AND WEEKLY NEWS is Especially Adapted for Mailing.

# Our Annual January Clearance Sale

## BEGINS SATURDAY 3d.

## *This is the Event That Doubles the Purchasing Power of Your Money--- Take Advantage of These Rare Economies.*

The entire store will participate in this great stock clearing and you can rest assured of some wonderful bargains when you come to this great sale

### SPLENDID LINEN BAGAINS.

72 inch Double Satin Damask regularly $2.50. Sale price ..... $1.98
72 inch Double Satin Damask, regularly $2. Sale price $1.69
72 inch Double Satin Damask, regularly $1.75. Sale price ..... $1.39
72 inch Heavy Double Damask, regularly $1.50 Sale price ..... $1.19
72 inch Fine Satin Damask, regularly $1.25. Sale price 98c
72 inch Fine Satin Damask, regularly $1.00. Sale price 83c
70 inch Heavy All Linen Damask, regularly 89c. Sale price ..... 75c
66 inch Extra Heavy Damask, regularly 59c. Sale price 45c
60 inch Mercerized Damask, regularly 39c. Sale price 33c
60 inch Heavy Cotton Damask regularly 25c. Sale price 21c

### NAPKINS.

27 inch Double Satin Damask Napkins, regularly $7.50. Sale price ..... $5.69
27 inch Fine Satin Damask Napkins, regularly $5.00 Sale price ..... $3.69
24 inch Double Satin Damask Napkins, regularly $4.50 Sale price ..... $3.69
24 inch Double Satin Damask Napkins, regularly $4.00 Sale price ..... $3.39
24 inch Fine Satin Damask Napkins, regularly $3.50. Sale price ..... $2.87
22 inch Fine Satin Damask Napkins, regularly $3.00. Sale price ..... $2.59
23 inch Heavy Hotel Damask Napkins, regularly $3.00 Sale price ..... $2.49
21 inch Heavy Hotel Damask Napkins, regularly $2.50 Sale price ..... $1.89
20 inch Heavy All Linen Napkins, regularly $1.75. Sale price ..... $1.39
20 inch Heavy All Linen Napkkins, regularly $1.50. Sale price ..... $1.19
20 inch Heavy All Linen Napkins, regularly $1.25. Sale price ..... 98c

### DAMASK CLOTH AND NAPKIN SETS.

2 yard Cloth, 20 inch Napkins, regularly $5.00. Sale price ..... $3.98
2 yard Cloth, 20 inch Napkins, regularly $6.50. Sale price ..... $4.98
2 yard Cloth, 22 inch Napkins, regularly $8.50. Sale price ..... $6.39
2½ yard Cloth, 22 inch Napkins, regularly $7.00 Sale price ..... $5.19
2½ yard Cloth 24 inch Napkins, regularly $10.50. Sale price ..... $8.49
2½ yard Cloth, 24 inch Napkins, regularly $24.50. Sale price ..... $18.00

### ODD CLOTHS (NAPKINS ARE SOLD) MARKED AT ONE THIRD LESS THAN REGULAR PRICES.

### HEMSTITCHED LUNCH NAPKINS.

H. S. Lunch Napkins, regularly $2.00. Sale price $1.69
H. S. Lunch Napkins, regularly $3.00. Sale price. $2.49
H. S. Lunch Napkins, regularly $3.50. Sale price $2.89
H. S. Lunch Napkins, regularly $4.50. Sale price $3.75
H. S. Lunch Napkins, regularly $6.50. Sale price $5.00

### CRASH OR GLASS TOWELING.

Crash for dish or roller toweling, 10c quality. Sale price ..... 7c
All Linen Crash or glass toweling, 12½c quality. Sale price ..... 10c
All Linen Crash or glass toweling, 15c quality, Sale price ..... 12c
All Linen Crash or glass toweling, 18c quality. Sale price 14c
All Linen Crash or glass toweling, 20c quality, Sale price 17c
All Linen Crash or glass toweling, 25c quality. Sale price 21c

### TOWELS.

Bath Towels, 19x38, extra heavy, 15c quality. Sale price ..... 11c
Bath Towels, 23x42, double warp, 25c quality. Sale price ..... 21c
Bath Towels, extra large fancy borders, 33c and 39c. quality. Sale price ..... 25c
Bath Towels, 24x48, extra heavy, double thread, 50c quality. Sale price ..... 42c
Bath Towels, 27x56, extra heavy double thread, 75c quality. Sale price ..... 49c
Huck Towels, 18x36, half linen, 10c quality. Sale price 7c
Huck Towels, all white colored borders, 15c and 17c quality. Sale price ..... 12½c
Huck Towels, hemstitched, pure linen, 25c, 29c and 35c quality. Sale price ..... 22c
Huck Towels, all white, colored borders, 12½c quality. Sale price ..... 10c
Huck and Damask Towels, 50c quality. Sale price 42c

### BATH MATS.

Fancy Turkish Bath Mats, 50c quality. Sale price .. 42c
Fancy Turkish Bath Mats, 75c quality. Sale price ... 63c
Fancy Turkish Bath Mats, $1.00 quality. Sale price 79c
Fancy Turkish Bath Mats, $1.25 quality. Sale price 98c

## Suits, Coats, Dresses, Waists

### and All Ready-to-Wear Garments at Clearance Sale Prices.

Warm weather has left on our hands huge stocks, far in excess of our usual stocks, but prices have been made far lower than ever before. Every vestige of profit has been cut out of these prices.

### SUITS.

Never in the history of this store have we offered such values in Women's and Misses' Suits as we are offering in this sale.

Women's Suits, formerly priced up to 10.00 Sale Price 3.98
Women's Suits, formerly priced up to 12.75 " " 6.75
Women's Suits, formerly priced up to 15.00 " " 9.98
Women's Suits, formerly priced up to 30.00 " " 15.00
Women's Suits, formerly priced up to 50.00 " " 24.75

### COATS.

When you consider that you can still get six months' wear out of these garments, you can see where it will be to your advantage to buy now.

Coats, regularly up to 10.00 - - - Sale Price 3.98
Coats, regularly up to 12.75 - - - " " 6.75
Coats, regularly up to 15.00 - - - " " 9.98
Coats, regularly up to 30.00 - - - " " 16.98
Children's Coats, regularly 2.98 and 3.98 - - " " 1.59
Children's Coats, regularly 2.98 - - - " " 1.85
Children's Coats, regularly 5.98 - - - " " 2.95

### DRESSES.

The most remarkable values in Dresses that the women of Newport ever had the opportunity of purchasing.

Party Dresses, former prices 12.98 and 15.00 Sale Price 8.98
Corduroy Dresses, former prices 4.98 to 8.50 " " 2.98
Serge Dresses, former prices 6.98 to 9.50 " " 4.98

### WAISTS.

Silk Waists, regularly 3.00 and 4.00 Sale Price 1.95
Silk Waists, regularly 5.00 and 6.00 " " 2.89
Silk Waists, regularly 6.50 to 10.00 " " 4.95
Lingerie Waists, regularly 1.98 to 2.98 " " 1.49
Lingerie Waists, regularly 1.25 to 1.49 " " 95c
Lingerie Waists, regularly 69c to 79e " " 49c
Lingerie Waists, regularly 89c and 98c " " 69c

## The Time to Buy FURS is Now.

Real winter has just begun. Women who have delayed purchasing Furs should take advantage of this great Clearance Sale. The prices on every Fur Coat, Set or Separate Piece is slashed in the most drastic manner and the economies are all the more remarkable because the winter has only about started—the service to be had out of the Furs will make the investment one of great satisfaction in comfort besides the great savings.

Brown Coney Fur Coats, regularly $37.50. Sale price ..... $18.98
Brown Coney Fur Coats, regularly $29.50. Sale price ..... $14.98
Marmot Coats, with beaver collar and cuffs, regularly $97.50. Sale price .... $75.00
Marmot Coats, self trimmed, regularly $85.00. Sale price ..... $65.00
Hudson Bay Seal Coats, regularly $85.00. Sale price ..... $65.00
Sealette Coats, regularly $25.00. Sale price ..... $18.98
Black Coney Set, regularly $3.98. Sale price ..... $3.00
Black Coney Set, regularly $12.89. Sale price ..... $9.89
Brown Coney Set, regularly $12.89. Sale price ..... $9.89
Brown Coney Set, regularly $17.50. Sale price ..... $14.98
Black China Wolf Set, regularly $9.89. Sale price ..... $6.89
Blue China Wolf Set, regularly $22.50. Sale price ..... $15.00
Isabella Fox Set, regularly $25 00. Sale price ..... $17.50
Isabella Fox Set, regularly $38.50. Sale price ..... $27.50
Isabella Fox Set, regularly $50.00. Sale price ..... $37.50
Russian Mink Set, regularly $16.89. Sale price ..... $13.98
Russian Mink Set, regularly $18.50. Sale price ..... $15.00
Jap Mink Set, regularly $30.00. Sale price ..... $22.50
Jap. Mink Set, regularly $40.00. Sale price ..... $30.00
Black Wolf Set, regularly $38.50. Sale price ..... $29.00
Black Wolf Set, regularly $67 50. Sale price ..... $45.00
Black Fox Set, regularly $75.00. Sale price ..... $50.00
Black Fox Set, regularly $85.00 Sale price ..... $60.00
Black Lynx Set, regularly $75.00. Sale price ..... $59.00
Mink Set, regularly $135 00. Sale price ..... $100.00
Ermine Set, regularly $135.00. Sale price ..... $100.00

### SILKS AND DRESS GOODS AT CLEARANCE SALE PRICES.

Lot Black and Colored Silks, worth 59c and 75c, Sale price 25c
Silk Poplin, 27 in. black and colors, worth 69c, " " 39c
Silk Poplin, yd wide, colors only, worth $1.00, " " 69c
All Silk Wash Silks, 36 in, plain and stripes, worth $1 00 and $1 25, Sale price 69c
All Silk Messaline, yd wide, black and colors. " " 59c
All Silk Messaline, black and colors, yd wide, worth $1 00 and $1.25, Sale price 75c
All Silk Charmeuse, black and colors, yd wide, worth $1.00 and $1.25, Sale price 75c
Changeable Taffeta, yd wide, all silk, worth $1.25 and $1 50, Sale price 75c
Waterproof Foulard, 24 in, worth 89c, " " 39
Wool Dress Goods, plain and brocade, worth 50c, " " 25c
All Wool Serges, yd wide, black and colors, worth 59c and 69c Sale price 49
All Wool Suitings, 54 in wide, black and colors, worth $1.50 and $2 00, Sale price 75c
All Wool Cloakings, 56 in, worth $2.50 and $3.00, " " $1.7
Black and White Check, 56 in, worth 75c and $1.00 " " 50c
All Wool Cream Panama, 54 in, worth $1.25 " " 50c
All Wool Broadcloth, 54 in, worth $1.50, " " 75c

### COTTONS, SHEETS, SHEETINGS, PILLOW CASES AND QUILTS.

Cottons and Sheetings, bleached and unbleached are attractively underpriced in this January Sale—priced to make anticipation of Spring and Summer needs profitable.

Unbleached Cotton, yard wide, regularly 8c. Sale price ..... 6
Unbleached Cotton, Continental C, regularly 11c. Sale price ..... 9c
Unbleached Cotton, 39 inches wide, regularly 11c. Sale price ..... 9
Bleached Cotton, yard wide, splendid values, regularly 9c. Sale price ..... 7
Bleached Cotton, yard wide, splendid value, regularly 10. Sale price ..... 8
"Fruit of the Loom," a brand of bleached cotton known the world over, a limited number of pieces, a yard wide, 12c value. Sale price ..... 9
Lonsdale Cambric, finely woven, soft finish, 15c value. Sale price ..... 12½
Long Cloth, fine quality, yard wide, 12½c value. Sale price ..... 10
Long Cloth, an excellent quality, 15c value. Sale price ..... 12½
Bleached Sheets, size 72x90, 50c value. Sale price 42
Bleached Sheets, size 81x90, "Harvard Mills," 69c value. Sale price ..... 59
Bleached Sheets, size 81x99, "Harvard Mills," 79c value. Sale price ..... 63
Bleached Sheets, size 81x90, "Pequot" 89c value Sale price ..... 75
Bleached Sheets size 81x99, "Pequot," $1.00 value. Sale price ..... 89
Bleached Sheets, size 90x99, "Pequot" $1.15 value. Sale price ..... 98
Bleached Sheeting, 10-4 "Pequot," 38c value. Sale price ..... 34
Bleached Sheeting 9-4, "Pequot," 36c value. Sale price ..... 32
Bleached Sheeting, 8-4 "Pequot" 33c value. Sale price ..... 29
Bleached Sheeting, 9-4, 29c value. Sale price..... 25
Bleached Sheeting, 8-4, 27c value. Sale price ..... 23
Bleached Pillow Cases, size 42x36, 12½c value. Sale price ..... 10
Bleached Pillow Cases, size 42x38½, "Harvard Mills," 17c value. Sale price ..... 15
Bleached Pillow Cases, size 42x38½, "Dwight Anchor" 20c value. Sale price ..... 17
Bleached Pillow Cases, size 45x38½, "Dwight Anchor," 22c value. Sale price ..... 18
Bleached Pillow Cases, size 45x38½, hemstitched, 18c value. Sale price ..... 15
Crochet Quilts, full size, 98c value. Sale price ..... 85
Crochet Quilts, full size, $1.25 value. Sale price ... $1.1
Crochet Quilts, full size, $1.45 value. Sale price .. $1.2
Crochet Quilts, full size, $1.65 value. Sale price .. $1.4
Crochet Quilts, full size, satin, $2.75 value. Sale price ..... $2.3

### SOME OF THE DAINTIEST NEW WASH FABRICS AT CLEARANCE SALE PRICES.

33c Ratine in a variety of desirable colors, Sale price 25
39c Ravenscroft Fancies for Dresses and Waists, all colors, Sale price 25
75c Jacquard Brocaded Pongee, " " 49
75c Fancy Figured Suitings, yd wide, " " 49
25c Tringano Pongee, blue, lavender, tan, red, " " 12½
25c Voiles in plain colors, " " 19
$1.25 Ratine, 40 in wide black and white stripe, " " 89
29c Colored Piques, in pretty stripes and plain colors, Sale price 19
33c Silk Stripe Zephyrs, for dresses and waists, " " 19
17c Serpentine Crepe for kimonas and dressing gowns, Sale price 12½
17c "Juvenile" Suitings, stripe and plain colors, " " 12½
15c Challie, Persian designs, " " 9
15c Seersuckers, all colors, " " 10
12½c Dress Ginghams, newest styles " " 9

BOSTON STORE — THE KING-McLEOD CO. — BOSTON STORE

# Our Annual January Clearance Sale

## BEGINS SATURDAY 3d.

## *This is the Event That Doubles the Purchasing Power of Your Money--- Take Advantage of These Rare Economies.*

The entire store will participate in this great stock clearing and you can rest assured of some wonderful bargains when you come to this great sale.

### SPLENDID LINEN BAGAINS.

72 inch Double Satin Damask regularly $2.50. Sale price ..... $1.98
72 inch Double Satin Damask, regularly $2. Sale price $1.69
72 inch Double Satin Damask, regularly $1.75. Sale price ..... $1.39
72 inch Heavy Double Damask, regularly $1.50. Sale price ..... $1.19
72 inch Fine Satin Damask, regularly $1.25. Sale price 98c
72 inch Fine Satin Damask, regularly $1.00. Sale price 83c
70 inch Heavy All Linen Damask, regularly 89c. Sale price ..... 75c
66 inch Extra Heavy Damask, regularly 59c. Sale price 45c
60 inch Mercerized Damask, regularly 39c. Sale price 33c
60 inch Heavy Cotton Damask regularly 25c. Sale price 21c

### NAPKINS.

27 inch Double Satin Damask Napkins, regularly $7.50. Sale price ..... $5.69
27 inch Fine Satin Damask Napkins, regularly $5.00 Sale price ..... $3.69
24 inch Double Satin Damask Napkins, regularly $4.50 Sale price ..... $3.69
24 inch Double Satin Damask Napkins, regularly $4.00 Sale price ..... $3.39
24 inch Fine Satin Damask Napkins, regularly $3.50. Sale price ..... $2.87
22 inch Fine Satin Damask Napkins, regularly $3.00. Sale price ..... $2.59
23 inch Heavy Hotel Damask Napkins, regularly $3.00 Sale price ..... $2.49
21 inch Heavy Hotel Damask Napkins, regularly $2.50 Sale price ..... $1.89
20 inch Heavy All Linen Napkins, regularly $1.75. Sale price ..... $1.39
20 inch Heavy All Linen Napkkins, regularly $1.50. Sale price ..... $1.19
20 inch Heavy All Linen Napkins, regularly $1.25. Sale price ..... 98c

### DAMASK CLOTH AND NAPKIN SETS.

2 yard Cloth, 20 inch Napkins, regularly $5.00. Sale price ..... $3.98
2 yard Cloth, 20 inch Napkins, regularly $6.50. Sale price ..... $4.98
2 yard Cloth, 22 inch Napkins, regularly $8.50. Sale price ..... $6.39
2½ yard Cloth, 22 inch Napkins, regularly $7.00 Sale price ..... $5.19
2½ yard Cloth 24 inch Napkins, regularly $10.50. Sale price ..... $8.49
2½ yard Cloth, 24 inch Napkins, regularly $24.50. Sale price ..... $18.00

### ODD CLOTHS (NAPKINS ARE SOLD) MARKED AT ONE THIRD LESS THAN REGULAR PRICES.

### HEMSTITCHED LUNCH NAPKINS.

H. S. Lunch Napkins, regularly $2.00. Sale price $1.69
H. S. Lunch Napkins, regularly $3.00. Sale price. $2.49
H. S. Lunch Napkins, regularly $3.50. Sale price $2.89
H. S. Lunch Napkins, regularly $4.50. Sale price $3.75
H. S. Lunch Napkins, regularly $6.50. Sale price $5.00

### CRASH OR GLASS TOWELING.

Crash for dish or roller toweling, 10c quality. Sale price ..... 7c
All Linen Crash or glass toweling, 12½c quality. Sale price ..... 10c
All Linen Crash or glass toweling, 15c quality, Sale price ..... 12c
All Linen Crash or glass toweling, 18c quality. Sale price 14c
All Linen Crash or glass toweling, 20c quality, Sale price 17c
All Linen Crash or glass toweling, 25c quality. Sale price 21c

### TOWELS.

Bath Towels, 19x38, extra heavy, 15c quality. Sale price ..... 11c
Bath Towels, 23x42, double warp, 25c quality. Sale price ..... 21c
Bath Towels, extra large fancy borders, 33c and 39c. quality. Sale price ..... 25c
Bath Towels, 24x48, extra heavy, double thread, 50c quality. Sale price ..... 42c
Bath Towels, 27x56, extra heavy double thread, 75c quality. Sale price ..... 49c
Huck Towels, 18x36, half linen, 10c quality. Sale price 7c
Huck Towels, all white, colored borders, 15c and 17c quality. Sale price ..... 12½c
Huck Towels, hemstitched, pure linen, 25c, 29c and 30c quality. Sale price ..... 22c
Huck Towels, all white, colored borders, 12½c quality. Sale price ..... 10c
Huck and Damask Towels, 50c quality. Sale price 42c

### BATH MATS.

Fancy Turkish Bath Mats, 50c quality. Sale price .. 42c
Fancy Turkish Bath Mats, 75c quality. Sale price ... 63c
Fancy Turkish Bath Mats, $1.00 quality. Sale price 79c
Fancy Turkish Bath Mats, $1.25 quality. Sale price 98c

## Suits, Coats, Dresses, Waists

### and All Ready-to-Wear Garments at Clearance Sale Prices.

Warm weather has left on our hands huge stocks, far in excess of our usual stocks, but prices have been made far lower than ever before. Every vestige of profit has been cut out of these prices.

### SUITS.

Never in the history of this store have we offered such values in Women's and Misses' Suits as we are offering in this sale.

Women's Suits, formerly priced up to 10.00 Sale Price 3.98
Women's Suits, formerly priced up to 12.75 " " 6.75
Women's Suits, formerly priced up to 15.00 " " 9.98
Women's Suits, formerly priced up to 30.00 " " 15.00
Women's Suits, formerly priced up to 50.00 " " 24.75

### COATS.

When you consider that you can still get six months' wear out of these garments, you can see where it will be to your advantage to buy now.

Coats, regularly up to 10.00 Sale Price 3.98
Coats, regularly up to 12.75 " " 6.75
Coats, regularly up to 15.00 " " 9.98
Coats, regularly up to 30.00 " " 16.98
Children's Coats, regularly 2.98 and 3.98 " " 1.59
Children's Coats, regularly 2.98 " " 1.85
Children's Coats, regularly 5.98 " " 2.95

### DRESSES.

The most remarkable values in Dresses that the women of Newport ever had the opportunity of purchasing.

Party Dresses, former prices 12.98 and 15.00 Sale Price 8.98
Corduroy Dresses, former prices 4.98 to 8.50 " " 2.98
Serge Dresses, former prices 6.98 to 9.50 " " 4.98

### WAISTS.

Silk Waists, regularly 3.00 and 4.00 Sale Price 1.95
Silk Waists, regularly 5.00 and 6.00 " " 2.89
Silk Waists, regularly 6.50 to 10.00 " " 4.95
Lingerie Waists, regularly 1.98 to 2.98 " " 1.49
Lingerie Waists, regularly 1.25 to 1.49 " " 95c
Lingerie Waists, regularly 69c to 79c " " 49c
Lingerie Waists, regularly 89c and 98c " " 69c

## The Time to Buy FURS is Now.

Real winter has just begun. Women who have delayed purchasing Furs should take advantage of this great Clearance Sale. The prices on every Fur Coat, Set or Separate Piece is slashed in the most drastic manner and the economies are all the more remarkable because the winter has only about started—the service to be had out of the Furs will make the investment one of great satisfaction in comfort besides the great savings.

Brown Coney Fur Coats, regularly $37.50. Sale price ..... $18.98
Brown Coney Fur Coats, regularly $29.50. Sale price ..... $14.98
Marmot Coats, with beaver collar and cuffs, regularly $97.50. Sale price ..... $75.00
Marmot Coats, self trimmed, regularly $85.00. Sale price ..... $65.00
Hudson Bay Seal Coats, regularly $85.00. Sale price ..... $65.00
Sealette Coats, regularly $25.00. Sale price ..... $18.98
Black Coney Set, regularly $3.98. Sale price ..... $3.00
Black Coney Set, regularly $12.89. Sale price ..... $9.89
Brown Coney Set, regularly $12.89. Sale price ..... $9.89
Brown Coney Set, regularly $17.50. Sale price ..... $14.98
Black China Wolf Set, regularly $9.89. Sale price ..... $6.89
Blue China Wolf Set, regularly $22.50. Sale price ..... $15.00
Isabella Fox Set, regularly $25.00. Sale price ..... $17.50
Isabella Fox Set, regularly $38.50. Sale price ..... $27.50
Isabella Fox Set, regularly $50.00. Sale price ..... $37.50
Russian Mink Set, regularly $16.89. Sale price ..... $13.98
Russian Mink Set, regularly $18.50. Sale price ..... $15.00
Jap. Mink Set, regularly $30.00. Sale price ..... $22.50
Jap. Mink Set, regularly $40.00. Sale price ..... $30.00
Black Wolf Set, regularly $38.50. Sale price ..... $29.00
Black Wolf Set, regularly $67.50. Sale price ..... $45.00
Black Fox Set, regularly $75.00. Sale price ..... $50.00
Black Fox Set, regularly $85.00. Sale price ..... $60.00
Black Lynx Set, regularly $75.00. Sale price ..... $59.00
Mink Set, regularly $135.00. Sale price ..... $100.00
Ermine Set, regularly $135.00. Sale price ..... $100.00

### SILKS AND DRESS GOODS AT CLEARANCE SALE PRICES.

Lot Black and Colored Silks, worth 69c and 75c, Sale price 59c
Silk Poplin, 27 in. black and colors, worth 69c, " " 39c
Silk Poplin, yd wide, colors only, worth $1.00, " " 69c
All Silk Wash Silks, 36 in, plain and stripes, worth $1.00 and $1.25, Sale price 69c
All Silk Messaline, yd wide, black and colors, " " 59c
All Silk Messaline, black and colors, yd wide, worth $1.00 and $1.25, Sale price 75c
All Silk Charmeuse, black and colors, yd wide, worth $1.00 and $1.25, Sale price 75c
Changeable Taffeta, yd wide, all silk, worth $1.25 and $1.50, Sale price 75c
Waterproof Foulard, 24 in, worth 89c, " " 39c
Wool Dress Goods, plain and brocade, worth 50c, " " 25c
All Wool Serges, yd wide, black and colors, worth 59c and 69c Sale price 49c
All Wool Suitings, 54 in wide, black and colors, worth $1.50 and $2.00, Sale price 75c
All Wool Cloakings, 56 in, worth $2.50 and $3.00, " " $1.75
Black and White Check, 56 in, worth 75c and $1.00 " " 50c
All Wool Cream Panama, 54 in, worth $1.25 " " 50c
All Wool Broadcloth, 54 in, worth $1.50, " " 75c

### COTTONS, SHEETS, SHEETINGS, PILLOW CASES AND QUILTS.

Cottons and Sheetings, bleached and unbleached are attractively underpriced in this January Sale—priced to make anticipation of Spring and Summer needs profitable.

Unbleached Cotton, yard wide, regularly 8c. Sale price ..... 6c
Unbleached Cotton, Continental C, regularly 11c. Sale price ..... 9c
Unbleached Cotton, 39 inches wide, regularly 11c. Sale price ..... 9c
Bleached Cotton, yard wide, splendid values, regularly 9c. Sale price ..... 7c
Bleached Cotton, yard wide, splendid value, regularly 10. Sale price ..... 8c
"Fruit of the Loom," a brand of bleached cotton known the world over, a limited number of pieces, a yard wide, 12c value. Sale price ..... 9c
Lonsdale Cambric, finely woven, soft finish, 15c value. Sale price ..... 12½c
Long Cloth, fine quality, yard wide, 12½c value. Sale price ..... 10c
Long Cloth, an excellent quality, 15c value. Sale price ..... 12½c
Bleached Sheets, size 72x90, 50c value. Sale price 42c
Bleached Sheets, size 81x90, "Harvard Mills," 69c value. Sale price ..... 59c
Bleached Sheets, size 81x99, "Harvard Mills," 79c value. Sale price ..... 69c
Bleached Sheets, size 81x90, "Pequot" 89c value Sale price ..... 79c
Bleached Sheets size 81x99, "Pequot," $1.00 value. Sale price ..... 89c
Bleached Sheets, size 90x99, "Pequot" $1.15 value. Sale price ..... 98c
Bleached Sheeting, 10-4 "Pequot," 38c value. Sale price ..... 34c
Bleached Sheeting 9-4, "Pequot," 36c value. Sale price ..... 32c
Bleached Sheeting, 8-4 "Pequot" 33c value. Sale price ..... 29c
Bleached Sheeting, 9-4, 29c value. Sale price ..... 25c
Bleached Sheeting, 8-4, 27c value. Sale price ..... 23c
Bleached Pillow Cases, size 42x36, 12½c value. Sale price ..... 10c
Bleached Pillow Cases, size 42x38½, "Harvard Mills," 17c value. Sale price ..... 15c
Bleached Pillow Cases, size 42x38½, "Dwight Anchor" 20c value. Sale price ..... 17c
Bleached Pillow Cases, size 45x38½, "Dwight Anchor," 22c value. Sale price ..... 18c
Bleached Pillow Cases, size 45x38½, hemstitched, 18c value. Sale price ..... 15c
Crochet Quilts, full size, 98c value. Sale price ..... 85c
Crochet Quilts, full size, $1.25 value. Sale price ... $1.10
Crochet Quilts, full size, $1.45 value. Sale price .. $1.25
Crochet Quilts, full size, $1.65 value. Sale price .. $1.45
Crochet Quilts, full size, satin, $2.75 value. Sale price ..... $2.35

### SOME OF THE DAINTIEST NEW WASH FABRICS AT CLEARANCE SALE PRICES.

33c Ratine in a variety of desirable colors, Sale price 25c
39c Ravenscroft Fancies for Dresses and Waists, all colors, Sale price 25c
75c Jacquard Brocaded Pongee, " " 49c
75c Fancy Figured Suitings, yd wide, " " 49c
25c Trinagano Pongee, blue, lavender, tan, red, " " 12½c
25c Voiles in plain colors, " " 19c
$1.25 Ratine, 40 in wide black and white stripe, " " 89c
29c Colored Piques, in pretty stripes and plain colors, Sale price 19c
33c Silk Stripe Zephyrs, for dresses and waists, " " 19c
17c Serpentine Crepe for kimonas and dressing gowns, Sale price 12½c
17c "Juvenile" Suitings, stripe and plain colors, " " 12½c
15c Challie, Persian designs, " " 9c
15c Seersuckers, all colors, " " 10c
12½c Dress Ginghams, newest styles " " 9c

BOSTON STORE — THE KING-McLEOD CO. — BOSTON STORE

## BIGGEST YACHT IN WORLD.

**Three-Sticker Schooner, to be Built at Lawley's, Will Cost $750,000.**

The biggest yacht of schooner type in this country, and possibly in the world, will be started at Lawley's early this year Cost of this vessel will approach $750 000, for she is to be plated with bronze and auxiliary motors aggregating 1,500 horse power will be installed as part of the equipment The schooner has been designed by Gardner and her owner is de scribed as member of the Eastern Yacht Club and other organizations affiliated with the sport

The vessel is to be a three master for racing as well as cruising Her truck will over top any existing pleasure craft In fact this floating palace is to be the last word in naval architecture and a credit to designer and builder alike The contract was placed some time ago, but final details have just been settled The order for bronze, it is understood, will be the largest ever placed at one time with a mill in this country

General dimensions of the three sticker are 210 feet over all 150 feet water line 34 feet beam, 18 feet draft This rather extreme draft may be increased at will by dropping a centreboard sheathed in the lead bulb The centreboard lowered may increase the draft another eight feet making the yacht longer legged than anything afloat, except perhaps, deep loaded cargo carriers So lofty are the topmasts that the craft will be unable to pass under Brooklyn bridge with sticks on end

Question arises what yacht the newcomer may meet in regattas and no satisfactory answer is forthcoming But two three masted sailing yachts are enrolled in Lloyd's register of American yachts—the Karina and Atlantic The Karina is owned by T P Burgess of Boston and is now laid up at Gibraltar, where the owner left her last fall after a cruise in the North sea and the Baltic This vessel will shortly be outfitted for a cruise in Mediterranean waters with Greece as objective and under present plans will not return to the United States for a year at least

The Atlantic owned by Wilson Marshall of New York is remembered by fast passages across the Atlantic and for trophy winning along the coast. A yacht that the new schooner may meet late this year, however, is the schooner now approaching completion at Bristol for R E Tod of New York who built the Karina several years ago If present plans materialize Lawley's b— bronze craft with imported crude oil motors should divide attention with cup defense sloops and the approaching contest for the America's cup.

## MENU FOR SATURDAY.

**Rice Salad in Cups of Blanched Lettuce Leaves—Little Meat Pies.**

**Breakfast**
Fruit
Broiled Bacon Latticed Potatoes
Diamonds Coffee
**Lunch**
Rice Salad
Tea
**Dinner**
Vegetable Soup
Little Meat Pies
Whipped Potatoes
Corn Fritters
Wafers Grated Cheese
Orange Tapioca Pudding
Coffee

**Rice Salad.**

To two cupfuls of cold boiled rice take one cupful of finely diced deep red beets and one cupful choped or cut celery Do not mix together until just before using then combine with a French dressing and serve in cups made of blanched lettuce leaves

**Little Meat Pies.**

Either pie crust or a biscuit dough containing twice the usual amount of shortening may be used Line patty pans, fill with cold meat chopped, seasoned and moistened with gravy or butter and water cover with a top crust brush with beaten egg yolk and bake in a quick oven Should the amount of meat on hand be small mix with it some chopped potato cold boiled rice or hominy

## MENU FOR SUNDAY.

**Eggs Cooked With Cheese—Bake Dover Cake in a Moderate Oven.**

**Breakfast**
Fruit
Eggs Baked with Cheese
Fried Potatoes
Spider Cornbread Coffee
**Dinner**
Consomme
Chicken Fricassee
Sweet Potato
Baked Onions
Celery Mayonnaise
Wafers Pineapple Cheese
Fruit in Jelly
Coffee
**Supper**
Cheese Fondu in the Chafing Dish
Cress Sandwiches
Dover Cake Coffee

**Eggs Baked With Cheese**

In a flat earthen dish melt one teaspoonful of butter and let run over the bottom of the dish Cover with thin slices of cheese and dust with white pepper and a little salt Break in carefully as many eggs as the dish will hold and place in a hot oven until the whites are set then serve at once

**Dover Cake**

Cream thoroughly one quarter of a cupful of butter and one half cupful of sugar add the well beaten yolks of two eggs and beat again then one half teaspoonful of rose water one teaspoonful of vanilla and one drop of lemon extract Add alternately one cupful of flour and three tablespoonfuls of milk and beat well Stir in the stiffly whipped whites of the eggs a pinch of salt and one scant teaspoonful of baking powder beat well for a moment turn into a buttered pan and bake in a moderate oven

## WINTER AERONAUTIC HEADQUARTERS

Pensacola Fla has been selected by the Navy Department as a winter headquarters for the aeronautic corps and battleship Mississippi has been ordered from the reserve fleet at Philadelphia to Annapolis to take on board the members of the corps and all the material necessary for the aeronautic work to be done this winter to carry them to Pensacola. The Mississippi will be used by the aeronauts in experiments with hydroplanes

**THE NEWPORT JOURNAL AND WEEKLY NEWS**
is especially adapted for mailing.

## NOT UNDERSTOOD.

Not understood. We move along asunder,
Our paths grow wider as the seasons creep
Along the years we marvel and we wonder,
Why life is life and then we fall asleep—
Not understood

Not understood We gather false impressions
And hug them closer, as the years go by
Till virtues often seem to us transgressions
And thus men rise and fall and live and die—
Not understood

Not understood. Poor souls with stunted vision
Oft measure giants by their narrow gauge
The poisoned shafts of falsehood and derision
Are oft impelled gainst those who mould the age—
Not understood

Not understood The secret springs of action
Which lie beneath the surface and the show
Are disregarded With self-satisfaction
We judge our neighbors, and they often go—
Not understood.

Not understood. How trifles often change us!
The thoughtless sentence or the fancied slight
Destroy long years of friendship and estrange us
And on our souls there falls a freezing blight—
Not understood

Not understood. How many breasts are aching
For lack of sympathy! Ah! day by day
How many cheerless, lonely hearts are breaking!
How many noble spirits pass away
Not understood.

O God! that men would see a little clearer,
Or judge less harshly when they cannot see!
O God! that men would draw a little nearer
To one another!—they'd be nearer thee
And understood.

## FANCIES.

Mighty few men are fast enough to keep pace with their good intentions—[Philadelphia Record

The man who is ashamed of his grandfather's business has no business to have had a grandfather—[Puck

Why do you call Grasper an old crab?
Because he hates to shell out.—[Boston Transcript

Young Hardupp says his grandfather was one of the first settlers
Not inherited, evidently. Hardupp never settles —[Judge

How is your Shakespearian Club getting on?
Splendidly We learned two new steps last week—[Life

"Don't you admire Mrs Jinks's winning ways?"
"Not when I play bridge at her house"—[Baltimore American

Many a fellow has made a man of himself even after some girl has made a fool of him—[Philadelphia Record

"Oh Ethel! who did you see use your finger bowl?"

"What's the use o' wastin this good jam, mother when I can lick my fingers?"—[Life

Unfortunate Pedestrian (who has been knocked down and is a little dazed)—Where am I? Where am I?
Enterprising Hawker—Ere y' are! sir—map of London, one penny—[Punch

Have you seen the new pocket diary made especially for New Year gifts?
No what's it like?
It's one that will last 50 years You see it contains dates for only the first week in the year for that period—[Boston Transcript

Just a dime to tide me over till I can get a job pleaded the mendicant
Would you work if you could find a job? asked the skeptical philanthropist
Indeed I would I never refuse to work when I can find anything to do at my trade
And what is your trade?"
I'm a strike breaker for egg strikes —[Buffalo Express

## WINDOWS OF SEASHELLS.

As a substitute for glass, seashells are used to advantage in the Philippines The windows in the main entrance of a large building in Manila are probably as fine a modern example of the use of seashells as can be obtained The seashell windows may also be seen at their best in old churches Manila alone uses in the neighborhood of 5 000 000 Kapas shells each year for windows

The largest sized shells will square about three inches These sell for from $4 to $5 per 1 000 according to quality Shells that will form panes of about two square inches sell for anywhere from $1 50 to $3 per 1 000 and are used for ordinary purposes in dwellings stores and the like The shells are translucent and the light comes through them in a soft pearl gray tone

**THE NEWPORT JOURNAL AND WEEKLY NEWS.**

## DAWSON'S LATEST DISCOVERY.

**Certain Eskimos Have More Backbone Than the Rest of Humanity.**

LONDON, Jan 2—Charles Dawson who found the famous Piltdown skull has made another discovery of considerable interest to anthropologists He has discovered that the member of a certain Eskimo tribe have literally more backbone than the rest of humanity, that is to say, they have one extra vertebra, to which small ribs are attached

## NAVAL RETIREMENTS IN 1914

There will be eight retirements in the navy on account of age during 1914 but none in the marine corps There was 15 for age in 1913 The following are the retirements for 1914 in chronological order, Rear Admiral Vincendon L Cottman February 13, Rear Admiral Charles E Vreeland, March 10 Rear Admiral William H H Southerland July 10 Pay Director William H Galt July 15, Medical Director Frank Anderson July 20, Chief Boatswain John McLaughlin October 7, Rear Admiral Reginald F Nicholson December 15 Rear Admiral William N Little, December 31

### NEWPORT PROBATE NOTICES

ADMINISTRATION NOTICE

The undersigned Executors of the Last Will and Testament of Henry H DeBlois late of the City of Newport deceased which Will has been admitted to probate by the Probate Court of the City of Newport hereby give notice that they have accepted said trust and have given bond according to law

All persons having claims against said estate are hereby notified to file the same in the office of the clerk of said court within six months from the date of the first advertisement hereof

Andrew J DeBlois,
Seth DeBlois
Newport January 2nd 1914

Probate Court of the City of Newport
December 26th 1913
**Estate of Letitia S Sargent**

Request in writing is made by Ellen B Mathews of Boston Massachusetts a daughter of Letitia S Sargent, late of said Boston deceased intestate that Sullivan A Sargent of said Boston or some other suitable person may be appointed administrator of the estate in Rhode Island of said deceased and said request is received and referred to the Twelfth day of January next at ten o clock A M at the Probate Court Room, in said Newport for consideration and it is ordered that notice thereof be published for fourteen days once a week in the Newport Daily News

Duncan A Hazard Clerk

Probate Court of the City of Newport
December 22nd 1913
**Estate of Hannah S French**

An instrument in writing purporting to be the last Will and Testament of Hannah S French late of said Newport deceased is presented for probate and the same is received and referred to the Twelfth day of January next at ten o clock A M at the Probate Court Room in said Newport for consideration and it is ordered that notice thereof be published for fourteen days once a week in the Newport Daily News

Duncan A Hazard Clerk

ADMINISTRATION NOTICE
Newport December 6th, 1913

The undersigned hereby gives notice that he has been appointed by the Probate Court of the City of Newport Administrator of the estate of **Elizabeth B Durfee** late of said Newport deceased and has given bond according to law

All persons having claims against said estate are hereby notified to file the same in the office of the clerk of said court within six months from the date of the first advertisement hereof

James C Durfee

Probate Court of the City of Newport
December 18th 1913
**Estate of Giovanni Battista Modini**

Mariano Vervena Administrator of the estate of Giovanni Battista Modini late of said Newport, deceased, presents his first and final account with the estate of said deceased for allowance and the same is received and referred to the fifth day of January next at ten o clock A M at the Probate Court Room in said Newport for consideration and it is ordered that notice thereof be published for fourteen days once a week in the Newport Daily News

Duncan A Hazard Clerk

Probate Court of the City of Newport
December 16th 1913
**Estate of Florence K Howland**

George Howland, Administrator with the Will annexed of the estate of Florence K Howland late of said Newport deceased presents his final account with the estate of said deceased for allowance which account shows payment of legacies to legatees and the same is received and referred to the Fifth day of January next at ten o clock A M at the Probate Court Room in said Newport for consideration and it is ordered that notice thereof be published for fourteen days once a week, in the Newport Daily News

Duncan A Hazard Clerk

Probate Court of the City of Newport
December 18th 1913
**Estate of Mary R Modini**

Mariano Vervena Administrator de bonis non with the Will annexed of the estate of Mary R Modini, late of said Newport deceased, presents his first and final account with the estate of said deceased for allowance together with his petition in writing praying that an order of distribution may be entered distributing the balance which may be found in his hands as administrator aforesaid among the heirs at-law of said deceased and the same are received and referred to the Fifth day of January next at ten o clock A M at the Probate Court Room in said Newport for consideration and it is ordered that notice thereof be published for fourteen days once a week in the Newport Daily News

Duncan A Hazard Clerk

### TIVERTON PROBATE NOTICES

Probate Court of the Town of Tiverton R I December 10 1913
**Estate of Alanson O Taber**

Request in writing is made by Edith L Dennis and Ines E Holmes daughters of Alanson O Taber late of said Tiverton deceased intestate that Foster G Sherman of Fall River Mass or some other suitable person, may be appointed Administrator of the estate of said deceased and said request is received and referred to the Third day of January A D 1914 at 2 o clock P M at the Probate Court Room in said Tiverton for consideration and it is ordered that notice thereof be published for fourteen days once a week in the Newport Daily News

A LINCOLN HAMBLY Clerk
12 19 C I

Probate Court of the Town of Tiverton R I Dec 31 1913
**Estate of William I Sharples**

An instrument in writing purporting to be the last Will and Testament and codicil thereto of William I Sharples late of said Tiverton deceased is presented for probate and the same is received and referred to the Seventh day of Feb A D 1914 at 2 o clock P M at the Probate Court Room in said Tiverton for consideration and it is ordered that notice thereof be published for fourteen days once a week in the Newport Daily News

A LINCOLN HAMBLY Clerk
1 2 9 16

ADMINISTRATION NOTICE

The undersigned hereby gives notice that he has been appointed by the Probate Court of the Town of Tiverton R I Administrator of the estate of **Sarah E Cook** late of said Tiverton deceased and has given bond according to law

All persons having claims against said estate are hereby notified to file the same in the office of the clerk of said court within six months from the date of the first advertisement hereof

JOHN T COOK

Dec 6 1913
1, 2 9 16,

### PORTSMOUTH PROBATE NOTICES

Probate Court of the Town of Portsmouth R I December 19, 1913
**Estate of Frank H Slack**

Margaret L Slack Guardian of the person and estate of Frank H Slack presents her first account with the estate of said ward for allowance and the same is received and referred to the Twelfth day of January, 1914 at 1 o clock P M at the Probate Court Room in said Portsmouth for consideration and it is ordered that notice thereof be published for fourteen days once a week in the Newport Daily News

GEORGE P HICKS Clerk

### JAMESTOWN PROBATE NOTICES

ADMINISTRATION NOTICE

The undersigned Executor of the Last Will and Testament of **Phoebe A O Henderson** late of the Town of Jamestown R I deceased which Will has been admitted to probate by the Probate Court of the Town of Jamestown hereby gives notice that he has accepted said trust and has given bond according to law

All persons having claims against said estate are hereby notified to file the same in the office of the clerk of said court within six months from the date of the first advertisement hereof

ROBERT HENDERSON
Jamestown R I January 3rd 1914

MILLINERY

**SPECIAL SALE**
—OF—
**UNTRIMMED HATS**
At Greatly Reduced Prices
**G. H. KIRBY,**
86 BROADWAY

**CLEARANCE SALE.**
ALL TRIMMED HATS MARKED TO
$1.98, $2.98, $3 98
M E TOBIN,
204 Spring St,
Near Pelham Phone 1245

**HARRIET E. HOLMES,**
SUCCESSOR TO
J. SCHLEITH,
32 WASHINGTON SQUARE.
Hair Dressing, Shampooing, Manicuring

# JANUARY REDUCTION SALE STARTING SATURDAY January 3d.

We intend to make a thorough clean-up of all broken lots of merchandise, both yard goods and ready-to-wear goods Special prices that will insure a quick turn over You will find it to your advantage to improve this opportunity as many special bargains will be offered in desirable lines All departments will be represented in this sale. Many specials in Cotton Underwear, Waists, Dresses, Underwear, Hosiery, Skirts, Domestics, etc. Watch our windows for special price cards

Sale begins Saturday Jan 3

(Store closes at 9 30 P M on Saturdays)

**Wm. B. Sherman, Jr.,**
145 Thames St.
Tel. 995.

**WATER.**
Persons desirous of having water introduced into residences or places of business should make application at the office of the Newport Water Works, 5 and 7 Marlborough street Office hours from 8 a. m. to 5 p. m.

GROCERIES AND PROVISIONS

**CALIFORNIA PEACHES.**
Yellow Cling .......... 17c
Extra Yellow Cling .... 22c
Finest Lemon Cling ..... 25c

**OUR COFFEE**
Once tried is never denied
Cheese Tid Bits .... 8c pkg.
**J. H. BRIERLEY,**
477 THAMES STREET.

**RUSSELL'S REGULAR FLOUR.**

This flour is milled from the finest Minnesota hard spring wheat by expert millers in one of the most modern and up to date milling plants in the world, a combination hard to beat While it costs a trifle more than the ordinary standard Brands usually sold in stores, it will make more bread and better bread and is well worth the slight difference in price and more It s safe to say that if you try it once you will always use it. In all size packages.

—AT—
**The Boston Grocery,**
The Pure Food Store.
O. F. WILCOX, Prop.

**SMELTS**
**15c lb.**
**NORFOLK STEWING OYSTERS**
**35c quart.**
JOHN Z. LAWTON, 102 Thames St.

**FINNAN HADDIE**
NATIVE SCALLOPS,
SMELTS,
BLUEFISH,
SPANISH MACKEREL,
HALIBUT and SALMON,
OLD FASHIONED SALT COD
**BROADWAY CASH FISH MARKET,**
C A EASTERBROOKS PROP'R

**Price of Coke**
Prepared, delivered,
36 bushels ....... $4 50
18 bushels ....... 2 25
Common, delivered,
36 bushels ...... $3 50
18 bushels ....... 1 75
Price at Works,
Prepared .. 11c a bushel
Common .... 9c a bushel
**NEWPORT GAS LIGHT CO.**

JUST ARRIVED
10,000 ROLLS
**WALL PAPER.**
Wall Paper removed by live steam. The sanitary way Does not damage plaster, wood work or floors as the old way. Paper sold by me hung promptly in first class manner.
**Joseph Graham,**
Interior Decorator,
68-70 SPRING STREET.

GROCERIES AND PROVISIONS GROCERIES AND PROVISIONS.

**THE SEASON'S COMPLIMENTS AND OUR BEST WISHES**
FOR A
**HAPPY NEW YEAR.**
STORE CLOSED ALL DAY
**Thursday, Jan. 1, 1914.**
**W. C. Scott,** Postoffice Square.

**ROAST BEEF.**
Special Prices For Saturday.
**Bacon, 13c lb.**
**Sliced, 20c lb.**
**Smoked Shoulders**
**CORNED BEEF**
That Will Please You
And the Prices are right.
**Top Round Steak, 25c lb.**
**Round Steak, 20c lb.**
—AT THE—
**Newport Public Market,**
W. F. KENYON H W SMITH,
Tel. 525. 110 Broadway.
OPP ST JOSEPH'S CHURCH.

**IN TODAY**
**A large lot of strictly fresh**
**RHODE ISLAND EGGS,**
Every egg warranted not more than 2 or 3 days old.
**42c a doz., 2 1-2 doz. for $1.00**
—AT—
**JAMES A. EDDY'S,**
WHERE YOU ALWAYS GET GOOD BUTTER.

**ACKER, MERRALL & CONDIT COMPANY**
**Grape Fruit,**
Extra choice, - - - 4 for 25c
Camembert Cheese, imported, - 23c
Layer Figs, New and juicy, box, 15c
Plantation Coffee, a perfect blend, lb., 28

## BIGGEST YACHT IN WORLD.

### Three-Sticker Schooner, to be Built at Lawley's, Will Cost $750,000.

The biggest yacht of schooner type in this country, and possibly in the world, will be started at Lawley's early this year. Cost of this vessel will approach $750,000, for she is to be plated with bronze and auxiliary motors aggregating 1,500 horse power will be installed as part of the equipment. The schooner has been designed by Gardner and her owner is described as member of the Eastern Yacht Club and other organizations affiliated with the sport.

The vessel is to be a three-master for racing as well as cruising. Her truck will over-top any existing pleasure craft. In fact, this floating palace is to be the last word in naval architecture, and a credit to designer and builder alike. The contract was placed some time ago, but final details have just been settled. The order for bronze, it is understood, will be the largest ever placed at one time with a mill in this country.

General dimensions of the three-sticker are 210 feet over all, 150 feet water line, 34 feet beam, 18 feet draft. This rather extreme draft may be increased at will by dropping a centreboard sheathed in the lead bulb. The centreboard, lowered, may increase the draft another eight feet, making the yacht longer-legged than anything afloat, except, perhaps, deep loaded cargo carriers. So lofty are the topmasts that the craft will be unable to pass under Brooklyn bridge with sticks on end.

Question arises what yacht the newcomer may meet in regattas, and no satisfactory answer is forthcoming. But two three-masted sailing yachts are enrolled in Lloyd's register of American yachts—the Karina and Atlantic. The Karina is owned by T. P. Burgess of Boston and is now laid up at Gibraltar, where the owner left her last fall after a cruise in the North sea and the Baltic. This vessel will shortly be outfitted for a cruise in Mediterranean waters, with Greece as objective, and, under present plans, will not return to the United States for a year at least.

The Atlantic, owned by Wilson Marshall of New York, is remembered by fast passages across the Atlantic and for trophy winning along the coast. A yacht that the new schooner may meet late this year, however, is the schooner now approaching completion at Bristol for R. E. Tod of New York, who built the Karina several years ago. If present plans materialize, Lawley's big bronze craft with imported crude oil motors should divide attention with cup defense sloops and the approaching contest for the America's cup.

## MENU FOR SATURDAY.

### Rice Salad in Cups of Blanched Lettuce Leaves—Little Meat Pies.

Breakfast.
Fruit
Broiled Bacon — Latticed Potatoes
Diamonds — Coffee
Lunch
Rice Salad
Tea
Dinner
Vegetable Soup
Little Meat Pies — Whipped Potatoes
Corn Fritters
Wafers — Grated Cheese
Orange Tapioca Pudding
Coffee

Rice Salad.

To two cupfuls of cold boiled rice take one cupful of finely diced, deep red beets and one cupful chopped or cut celery. Do not mix together until just before using, then combine with a French dressing and serve in cups made of blanched lettuce leaves.

Little Meat Pies.

Either pie crust or a biscuit dough containing twice the usual amount of shortening may be used. Line patty pans, fill with cold meat, chopped, seasoned and moistened with gravy or butter and water, cover with a top crust, brush with beaten egg yolk and bake in a quick oven. Should the amount of meat on hand be small, mix with it some chopped potato, cold boiled rice or hominy.

## MENU FOR SUNDAY.

### Eggs Cooked With Cheese—Bake Dover Cake in a Moderate Oven.

Breakfast
Fruit
Eggs Baked with Cheese
Fried Potatoes
Spider Cornbread — Coffee
Dinner
Consomme
Chicken Fricassee
Sweet Potatoes
Baked Onions
Celery Mayonnaise
Wafers — Pineapple Cheese
Fruit in Jelly
Coffee
Supper
Cheese Fondu in the Chafing Dish
Cress Sandwiches
Dover Cake — Coffee

Eggs Baked With Cheese.

In a flat earthen dish melt one teaspoonful of butter and let run over the bottom of the dish. Cover with thin slices of cheese and dust with white pepper and a little salt. Break in carefully as many eggs as the dish will hold and place in a hot oven until the whites are set, then serve at once.

Dover Cake.

Cream thoroughly one quarter of a cupful of butter and one half cupful of sugar, add the well beaten yolks of two eggs and beat again; then one-half teaspoonful of rose water, one teaspoonful of vanilla and one drop of almond extract. Add alternately one cupful of flour and three tablespoonfuls of milk and beat well. Stir in the stiffly whipped whites of the eggs, a pinch of salt and one scant teaspoonful of baking powder; beat well for a moment, turn into a buttered pan and bake in a moderate oven.

## WINTER AERONAUTIC HEADQUARTERS.

Pensacola, Fla., has been selected by the Navy Department as a winter headquarters for the aeronautic corps and battleship Mississippi has been ordered from the reserve fleet at Philadelphia to Annapolis to take on board the members of the corps and all the material necessary for the aeronautic work to be done this winter, to carry them to Pensacola. The Mississippi will be used by the aeronauts in experiments with hydroplanes.

THE NEWPORT JOURNAL
AND WEEKLY NEWS
is especially adapted for mailing.

## NOT UNDERSTOOD.

Not understood. We move along asunder;
Our paths grow wider as the seasons creep
Along the years; we marvel and we wonder,
Why life is life, and then we fall asleep—
Not understood.

Not understood. We gather false impressions
And hug them closer, as the years go by,
Till virtues often seem to us transgressions;
And thus men rise and fall and live and die—
Not understood.

Not understood. Poor souls with stunted vision
Oft measure giants by their narrow gauge;
The poisoned shafts of falsehood and derision
Are oft impelled 'gainst those who mould the age—
Not understood.

Not understood. The secret springs of action,
Which lie beneath the surface and the show
Are disregarded. With self-satisfaction
We judge our neighbors, and they often go—
Not understood.

Not understood. How trifles often change us!
The thoughtless sentence or the fancied slight
Destroy long years of friendship and estrange us
And on our souls there falls a freezing blight—
Not understood.

Not understood. How many breasts are aching
For lack of sympathy! Ah! day by day.
How many cheerless, lonely hearts are breaking!
How many noble spirits pass away
Not understood.

O God! that men would see a little clearer,
Or judge less harshly when they cannot see!
O God! that men would draw a little nearer
To one another!—they'd be nearer thee,
And understood.

## FANCIES.

Mighty few men are fast enough to keep pace with their good intentions.—[Philadelphia Record.

The man who is ashamed of his grandfather's business has no business to have had a grandfather.—[Puck.

"Why do you call Grasper an old crab?"
"Because he hates to shell out."—[Boston Transcript.

"Young Hardupp says his grandfather was one of the first settlers."
"Not inherited, evidently; Hardupp never settles."—[Judge.

"How is your Shakespearian Club getting on?"
"Splendidly. We learned two new steps last week."—[Life.

"Don't you admire Mrs. Jinks's winning ways?"
"Not when I play bridge at her house."—[Baltimore American.

Many a fellow has made a man of himself even after some girl has made a fool of him.—[Philadelphia Record.

"Oh Ethel, why did you use your finger bowl?"
"What's the use of wastin' this good jam, mother, when I can lick my fingers?"—[Life.

(Unfortunate Pedestrian (who has been knocked down and is a little dazed)—Where am I? Where am I?
Enterprising Hawker—Ere y' are, sir—map of London, one penny.—[Punch.

"Have you seen the new pocket diary made especially for New Year gifts?"
"No, what's it like?"
"It's one that will last 50 years. You see it contains dates for only the first week in the year for that period."—[Boston Transcript.

"Just a dime to tide me over till I can get a job," pleaded the mendicant.
"Would you work if you could find a job?" asked the skeptical philanthropist.
"Indeed I would. I never refuse to work when I can find anything to do at my trade."
"And what is your trade?"
"I'm a strike breaker for egg strikes."—[Buffalo Express.

## WINDOWS OF SEASHELLS.

As a substitute for glass, seashells are used to advantage in the Philippines. The windows in the main entrance of a large building in Manila are probably as fine a modern example of the use of seashells as can be obtained. The seashell windows may also be seen at their best in old churches. Manila alone uses in the neighborhood of 5,000,000 Kapas shells each year for windows.

The largest sized shells will square about three inches. These sell for from $4 to $5 per 1,000, according to quality. Shells that will form panes of about two square inches sell for anywhere from $1.50 to $3 per 1,000, and are used for ordinary purposes in dwellings, stores and the like. The shells are translucent, and the light comes through them in a soft pearl gray tone.

## PORTSMOUTH PROBATE NOTICES.

Probate Court of the Town of Portsmouth, R. I., December 15, 1913.

Estate of Frank H. Slack.

Margaret L. Slack, Guardian of the person and estate of Frank H. Slack, presents her first account with the estate of said ward, for allowance; and the same is received and referred to the Twelfth day of January, 1914 at 1 o'clock P. M., at the Probate Court Room, in said Portsmouth for consideration; and it is ordered that notice thereof be published for fourteen days, once a week, in the Newport Daily News.

GEORGE R. HICKS, Clerk.

## JAMESTOWN PROBATE NOTICES.

ADMINISTRATION NOTICE.

The undersigned, Executor of the Last Will and Testament of Phoebe A. O. Henderson, late of the Town of Jamestown, R. I., deceased, which Will has been admitted to probate by the Probate Court of the Town of Jamestown hereby gives notice that he has accepted said trust and has given bond according to law.

All persons having claims against said estate are hereby notified to file the same in the office of the clerk of said court within six months from the date of the first advertisement hereof.

ROBERT HENDERSON.
Jamestown, R. I., January 3rd, 1914.

THE NEWPORT JOURNAL
AND WEEKLY NEWS.

## DAWSON'S LATEST DISCOVERY.

### Certain Eskimos Have More Backbone Than the Rest of Humanity.

LONDON, Jan. 2—Charles Dawson who found the famous Piltdown skull has made another discovery of considerable interest to anthropologists. He has discovered that the members of a certain Eskimo tribe have literally more backbone than the rest of humanity; that is to say, they have one extra vertebra, to which small ribs are attached.

## NAVAL RETIREMENTS IN 1914.

There will be eight retirements in the navy on account of age during 1914, but none in the marine corps. There was 15 for age in 1913. The following are the retirements for 1914 in chronological order: Rear Admiral Vincendon L. Cottman, February 13; Rear Admiral Charles E. Vreeland, March 10; Rear Admiral William H. H. Southerland, July 10; Pay Director William H. Galt, July 15; Medical Director Frank Anderson, July 29; Chief Boatswain John McLaughlin, October 7, Rear Admiral Reginald F. Nicholson, December 15; Rear Admiral William N. Little, December 31.

## NEWPORT PROBATE NOTICES.

ADMINISTRATION NOTICE.

The undersigned, Executors of the Last Will and Testament of Henry D. DeBlois, late of the City of Newport, deceased, which Will has been admitted to probate by the Probate Court of the City of Newport, hereby give notice that they have accepted said trust and have given bond according to law.

All persons having claims against said estate are hereby notified to file the same in the office of the clerk of said court within six months from the date of the first advertisement hereof.

Andrew J. DeBlois.
Seth DeBlois.
Newport, January 2nd, 1914.

Probate Court of the City of Newport, December 22nd, 1913.

Estate of Letitia S. Sargent.

Request in writing is made by Ellen B. Matthews of Boston, Massachusetts, a daughter of Letitia S. Sargent, late of said Boston, deceased, intestate, that Sullivan A. Sargent, of said Boston, or some other suitable person, may be appointed Administrator of the estate in Rhode Island of said deceased; and said request is received and referred to the Twelfth day of January next at ten o'clock A. M., at the Probate Court Room, in said Newport, for consideration, and it is ordered that notice thereof be published for fourteen days, once a week, in the Newport Daily News.

Duncan A. Hazard, Clerk.

Probate Court of the City of Newport, December 22nd, 1913.

Estate of Hannah S. French.

An instrument in writing, purporting to be the last Will and Testament of Hannah S. French, late of said Newport, deceased, is presented for probate, and the same is received and referred to the Twelfth day of January next at ten o'clock A. M., at the Probate Court Room, in said Newport, for consideration; and it is ordered that notice thereof be published for fourteen days, once a week, in the Newport Daily News.

Duncan A. Hazard, Clerk.

ADMINISTRATION NOTICE.

Newport, December 26th, 1913.

The undersigned hereby gives notice that he has been appointed by the Probate Court of the City of Newport, Administrator of the estate of Elizabeth B. Durfee, late of said Newport, deceased, and has given bond according to law.

All persons having claims against said estate are hereby notified to file the same in the office of the clerk of said court within six months from the date of the first advertisement hereof.

James C. Durfee.

Probate Court of the City of Newport, December 18th, 1913.

Estate of Giovanni Battista Modini.

Mariano Vervena, Administrator of the estate of Giovanni Battista Modini, late of said Newport, deceased, presents his first and final account with the estate of said deceased, for allowance; and the same is received, and referred to the fifth day of January next at ten o'clock, A. M., at the Probate Court Room in said Newport, for consideration, and it is ordered that notice thereof be published for fourteen days, once a week, in the Newport Daily News.

Duncan A. Hazard, Clerk.

Probate Court of the City of Newport, December 16th, 1913.

Estate of Florence K. Howland.

George Howland, Administrator with the Will annexed of the estate of Florence K. Howland, late of said Newport, deceased, presents his final account with the estate of said deceased, for allowance, which account shows payment of legacies to legatees; and the same is received, and referred to the Fifth day of January next at ten o'clock, A. M., at the Probate Court Room, in said Newport, for consideration, and it is ordered that notice thereof be published for fourteen days, once a week, in the Newport Daily News.

Duncan A. Hazard, Clerk.

Probate Court of the City of Newport, December 18th, 1913.

Estate of Mary R. Modini.

Mariano Vervena, Administrator de bonis non with the Will annexed of the estate of Mary R. Modini, late of said Newport, deceased, presents his first and final account with the estate of said deceased, for allowance, together with his petition in writing, praying that an order of distribution may be entered distributing the balance which may be found in his hands as administrator aforesaid, among the heirs-at-law of said deceased; and the same are received and referred to the Fifth day of January next at ten o'clock A. M., at the Probate Court Room, in said Newport for consideration; and it is ordered that notice thereof be published for fourteen days, once a week, in the Newport Daily News.

Duncan A. Hazard, Clerk.

## TIVERTON PROBATE NOTICES.

Probate Court of the Town of Tiverton, R. I., December 10, 1913.

Estate of Alanson O. Taber.

Request in writing is made by Edith L. Dennis and Ines E. Holmes daughters of Alanson O. Taber, late of said Tiverton, deceased intestate, that Foster G. Sherman of Fall River, Mass., or some other suitable person, may be appointed Administrator of the estate of said deceased; and said request is received and referred to the Third day of January A. D. 1914 at 2 o'clock P. M., at the Probate Court Room, in said Tiverton, for consideration; and it is ordered that notice thereof be published for fourteen days, once a week, in the Newport Daily News.

A. LINCOLN HAMBLY, Clerk.
12-19, 26, 1, 2.

Probate Court of the Town of Tiverton, R. I., Dec. 24, 1913.

Estate of William E. Sharples.

An instrument in writing, purporting to be the last Will and Testament and codicil thereto of William E. Sharples, late of said Tiverton, deceased, is presented for probate, and the same is received and referred to the Seventh day of Feb. A. D. 1914 at 2 o'clock P. M., at the Probate Court Room, in said Tiverton for consideration; and it is ordered that notice thereof be published for fourteen days, once a week, in the Newport Daily News.

A. LINCOLN HAMBLY, Clerk.
1, 2, 9, 16.

ADMINISTRATION NOTICE.

The undersigned hereby gives notice that he has been appointed by the Probate Court of the Town of Tiverton, R. I., Administrator of the estate of Sarah E. Cook late of said Tiverton, deceased, and has given bond according to law.

All persons having claims against said estate are hereby notified to file the same in the office of the clerk of said court within six months from the date of the first advertisement hereof.

JOHN T. COOK.
Dec. 6, 1913.
1, 2, 9, 16.

MILLINERY.

SPECIAL SALE
—OF—
UNTRIMMED HATS
At Greatly Reduced Prices.
G. H. KIRBY,
86 BROADWAY.

CLEARANCE SALE.
ALL TRIMMED HATS MARKED TO
$1.98, $2.98, $3.98.
M. E. TOBIN,
204 Spring St.,
Near Pelham. Phone 1245.

HARRIET E. HOLMES,
SUCCESSOR TO
J. SCHLEITH,
32 WASHINGTON SQUARE,
Hair Dressing, Shampooing, Manicuring.

JANUARY
REDUCTION
SALE
STARTING
SATURDAY
January 3d.

We intend to make a thorough clean-up of all broken lots of merchandise, both yard goods and ready-to-wear goods. Special prices that will insure a quick turn over. You will find it to your advantage to improve this opportunity as many special bargains will be offered in desirable lines. All departments will be represented in this sale. Many specials in Cotton Underwear, Waists, Dresses, Underwear, Hosiery, Skirts, Domestics, etc. Watch our windows for special price cards.

Sale begins Saturday Jan. 3.

(Store closes at 9:30 P. M. on Saturdays).

Wm. B. Sherman, Jr.,
145 Thames St.
Tel. 995.

WATER.
Persons desirous of having water introduced into residences or places of business should make application at the office of the Newport Water Works, 5 and 7 Marlborough street. Office hours from 8 a. m. to 5 p. m.

GROCERIES AND PROVISIONS.

CALIFORNIA PEACHES.
Yellow Cling .......... 17c
Extra Yellow Cling ..... 22c
Finest Lemon Cling ..... 25c

OUR COFFEE
Once tried is never denied.
Cheese Tid-Bits ..... 8c pkg.
J. H. BRIERLEY,
477 THAMES STREET.

RUSSELL'S
REGULAR
FLOUR.

This flour is milled from the finest Minnesota hard spring wheat by expert millers in one of the most modern and up-to-date milling plants in the world, a combination hard to beat. While it costs a trifle more than the ordinary standard Brands usually sold in stores, it will make more bread and better bread and is well worth the slight difference in price and more. It is safe to say that if you try it once you will always use it. In all size packages.

—AT—
The Boston Grocery,
The Pure Food Store.
O. F. WILCOX, Prop.

SMELTS
15c lb.
NORFOLK STEWING
OYSTERS
35c quart.
JOHN Z. LAWTON, 102 Thames St.

FINNAN HADDIE
NATIVE SCALLOPS,
SMELTS,
BLUEFISH,
SPANISH MACKEREL,
HALIBUT and SALMON,
OLD-FASHIONED SALT COD.
BROADWAY CASH
FISH MARKET,
C. A. EASTERBROOKS, PROP'R.

Price of Coke
Prepared, delivered,
36 bushels ....... $4.50
18 bushels ....... 2.25
Common, delivered,
36 bushels ...... $3.50
18 bushels ....... 1.75
Price at Works,
Prepared .. 11c a bushel
Common .... 9c a bushel
NEWPORT GAS LIGHT CO.

JUST ARRIVED
10,000 ROLLS
WALL PAPER.
Wall Paper removed by live steam. The sanitary way. Does not damage plaster, wood work or floors as the old way. Paper sold by me hung promptly in first class manner.
Joseph Graham,
Interior Decorator,
[illegible] SPRING STREET.

GROCERIES AND PROVISIONS. GROCERIES AND PROVISIONS.

THE SEASON'S COMPLIMENTS
AND OUR BEST WISHES
FOR A
HAPPY NEW YEAR.
STORE CLOSED ALL DAY
Thursday, Jan. 1, 1914.
W. C. Scott, Postoffice Square.

ROAST BEEF.
Special
Prices
For
Saturday.
Bacon, 13c lb.
Sliced, Smoked
20c lb. Shoulders
CORNED BEEF
That Will Please You
And the Prices are right.
Top Round Steak, 25c lb.
Round Steak, 20c lb.
—AT THE—
Newport Public Market,
W. F. KENYON. H. W. SMITH,
Tel. 825. 110 Broadway,
OPP. ST. JOSEPH'S CHURCH.

IN TODAY
A large lot of strictly fresh
RHODE ISLAND
EGGS,
Every egg warranted not more than 2 or 3 days old.
42c a doz., 2 1-2 doz. for $1.00
—AT—
JAMES A. EDDY'S,
WHERE YOU ALWAYS GET GOOD BUTTER.

ACKER, MERRALL & CONDIT
COMPANY
Grape Fruit,
Extra choice, - - - 4 for 25c
Camembert Cheese, imported, - 23c
Layer Figs, New and juicy, box, 15c
Plantation Coffee, a perfect blend, lb., 28

# Our Annual January Clearance Sale

## BEGINS SATURDAY 3d.

## *This is the Event That Doubles the Purchasing Power of Your Money--- Take Advantage of These Rare Economies.*

The entire store will participate in this great stock clearing and you can rest assured of some wonderful bargains when you come to this great sale.

### SPLENDID LINEN BAGAINS.

72 inch Double Satin Damask regularly $2.50. Sale price ..... $1.98
72 inch Double Satin Damask, regularly $2. Sale price $1.69
72 inch Double Satin Damask, regularly $1.75. Sale price ..... $1.39
72 inch Heavy Double Damask, regularly $1.50 Sale price ..... $1.19
72 inch Fine Satin Damask, regularly $1.25. Sale price 98c
72 inch Fine Satin Damask, regularly $1.00. Sale price 83c
70 inch Heavy All Linen Damask, regularly 89c. Sale price ..... 75c
66 inch Extra Heavy Damask, regularly 59c. Sale price 45c
60 inch Mercerized Damask, regularly 39c. Sale price 33c
60 inch Heavy Cotton Damask regularly 25c. Sale price 21c

### NAPKINS.

27 inch Double Satin Damask Napkins, regularly $7.50. Sale price ..... $5.69
27 inch Fine Satin Damask Napkins, regularly $5.00 Sale price ..... $3.69
24 inch Double Satin Damask Napkins, regularly $4.50 Sale price ..... $3.69
24 inch Double Satin Damask Napkins, regularly $4.00 Sale price ..... $3.39
24 inch Fine Satin Damask Napkins, regularly $3.50. Sale price ..... $2.87
22 inch Fine Satin Damask Napkins, regularly $3.00. Sale price ..... $2.59
23 inch Heavy Hotel Damask Napkins, regularly $3.00 Sale price ..... $2.49
21 inch Heavy Hotel Damask Napkins, regularly $2.50 Sale price ..... $1.89
20 inch Heavy All Linen Napkins, regularly $1.75. Sale price ..... $1.39
20 inch Heavy All Linen Napkkins, regularly $1.50. Sale price ..... $1.19
20 inch Heavy All Linen Napkins, regularly $1.25. Sale price ..... 98c

### DAMASK CLOTH AND NAPKIN SETS.

2 yard Cloth, 20 inch Napkins, regularly $5.00. Sale price ..... $3.98
2 yard Cloth, 20 inch Napkins, regularly $6.50. Sale price ..... $4.98
2 yard Cloth, 22 inch Napkins, regularly $8.50. Sale price ..... $6.39
2½ yard Cloth, 22 inch Napkins, regularly $7.00 Sale price ..... $5.19
2½ yard Cloth 24 inch Napkins, regularly $10.50. Sale price ..... $8.49
2½ yard Cloth, 24 inch Napkins, regularly $24.50. Sale price ..... $18.00

### ODD CLOTHS (NAPKINS ARE SOLD) MARKED AT ONE THIRD LESS THAN REGULAR PRICES.

### HEMSTITCHED LUNCH NAPKINS.

H. S Lunch Napkins, regularly $2.00. Sale price $1.69
H. S. Lunch Napkins, regularly $3.00. Sale price. $2.49
H. S Lunch Napkins, regularly $3.50. Sale price $2.89
H. S. Lunch Napkins, regularly $4.50. Sale price $3.75
H. S. Lunch Napkins, regularly $6.50. Sale price $5.00

### CRASH OR GLASS TOWELING.

Crash for dish or roller toweling, 10c quality. Sale price ..... 7c
All Linen Crash or glass toweling, 12½c quality. Sale price ..... 10c
All Linen Crash or glass toweling, 15c quality, Sale price ..... 12c
All Linen Crash or glass toweling, 18c quality. Sale price 14c
All Linen Crash or glass toweling, 20c quality, Sale price 17c
All Linen Crash or glass toweling, 25c quality. Sale price 21c

### TOWELS.

Bath Towels, 19x38, extra heavy, 15c quality. Sale price ..... 11c
Bath Towels, 23x42, double warp, 25c quality. Sale price ..... 21c
Bath Towels, extra large fancy borders, 33c and 39c. quality Sale price ..... 25c
Bath Towels, 24x48, extra heavy, double thread, 50c quality. Sale price ..... 42c
Bath Towels, 27x56, extra heavy double thread, 75c quality. Sale price ..... 49c
Huck Towels, 18x36, half linen, 10c quality. Sale price 7c
Huck Towels, all white colored borders, 15c and 17c quality. Sale price ..... 12½c
Huck Towels, hemstitched, pure linen, 25c, 29c and 35c quality. Sale price ..... 22c
Huck Towels, all white colored borders, 12½c quality. Sale price ..... 10c
Huck and Damask Towels, 50c quality. Sale price 42c

### BATH MATS.

Fancy Turkish Bath Mats, 50c quality. Sale price .. 42c
Fancy Turkish Bath Mats, 75c quality. Sale price ... 63c
Fancy Turkish Bath Mats, $1 00 quality Sale price 79c
Fancy Turkish Bath Mats, $1.25 quality. Sale price 98c

## Suits, Coats, Dresses, Waists

### and All Ready-to-Wear Garments at Clearance Sale Prices.

Warm weather has left on our hands huge stocks, far in excess of our usual stocks, but prices have been made far lower than ever before. Every vestige of profit has been cut out of these prices.

### SUITS.

Never in the history of this store have we offered such values in Women's and Misses' Suits as we are offering in this sale.

Women's Suits, formerly priced up to 10.00 Sale Price 3.98
Women's Suits, formerly priced up to 12.75 " " 6.75
Women's Suits, formerly priced up to 15.00 " " 9.98
Women's Suits, formerly priced up to 30.00 " " 15.00
Women's Suits, formerly priced up to 50.00 " " 24.75

### COATS.

When you consider that you can still get six months' wear out of these garments, you can see where it will be to your advantage to buy now.

Coats, regularly up to 10.00 - - - Sale Price 3.98
Coats, regularly up to 12.75 - - - " " 6.75
Coats, regularly up to 15.00 - - - " " 9.98
Coats, regularly up to 30.00 - - - " " 16.98
Children's Coats, regularly 2.98 and 3.98 - - " " 1.59
Children's Coats, regularly 2.98 - - - " " 1.85
Children's Coats, regularly 5.98 - - - " " 2.95

### DRESSES.

The most remarkable values in Dresses that the women of Newport ever had the opportunity of purchasing.

Party Dresses, former prices 12.98 and 15.00 Sale Price 8.98
Corduroy Dresses, former prices 4.98 to 8.50 " " 2.98
Serge Dresses, former prices 6.98 to 9.50 " " 4.98

### WAISTS.

Silk Waists, regularly 3.00 and 4.00 Sale Price 1.95
Silk Waists, regularly 5.00 and 6.00 " " 2.89
Silk Waists, regularly 6.50 to 10.00 " " 4.95
Lingerie Waists, regularly 1.98 to 2.98 " " 1.49
Lingerie Waists, regularly 1.25 to 1.49 " " 95c
Lingerie Waists, regularly 69c to 79c " " 49c
Lingerie Waists, regularly 89c and 98c " " 69c

## The Time to Buy FURS is Now.

Real winter has just begun. Women who have delayed purchasing Furs should take advantage of this great Clearance Sale. The prices on every Fur Coat, Set or Separate Piece is slashed in the most drastic manner and the economies are all the more remarkable because the winter has only about started—the service to be had out of the Furs will make the investment one of great satisfaction in comfort besides the great savings.

Brown Coney Fur Coats, regularly $37.50. Sale price ..... $18.98
Brown Coney Fur Coats, regularly $29.50. Sale price ..... $14.98
Marmot Coats, with beaver collar and cuffs, regularly $97.50. Sale price .... $75.00
Marmot Coats, self trimmed, regularly $85.00. Sale price ..... $65.00
Hudson Bay Seal Coats, regularly $85.00. Sale price ..... $65.00
Sealette Coats, regularly $25.00. Sale price ..... $18.98
Black Coney Set, regularly $3.98. Sale price ..... $3.00
Black Coney Set, regularly $12.89. Sale price ..... $9.89
Brown Coney Set, regularly $12.89. Sale price ..... $9.89
Brown Coney Set, regularly $17.50. Sale price ..... $14.98
Black China Wolf Set, regularly $9.89. Sale price ..... $6.89
Blue China Wolf Set, regularly $22 50. Sale price ..... $15.00
Isabella Fox Set, regularly $25.00. Sale price ..... $17.50
Isabella Fox Set, regularly $38 50. Sale price ..... $27.50
Isabella Fox Set, regularly $50.00. Sale price ..... $37.50
Russian Mink Set, regularly $16.89. Sale price ..... $13.98
Russian Mink Set, regularly $18.50. Sale price ..... $15.00
Jap Mink Set, regularly $30.00. Sale price ..... $22.50
Jap. Mink Set, regularly $40.00. Sale price ..... $30.00
Black Wolf Set, regularly $38.50. Sale price ..... $29.00
Black Wolf Set, regularly $67 50. Sale price ..... $45.00
Black Fox Set, regularly $75.00. Sale price ..... $50.00
Black Fox Set, regularly $85 00 Sale price ..... $60.00
Black Lynx Set, regularly $75.00. Sale price ..... $59.00
Mink Set, regularly $135.00. Sale price ..... $100.00
Ermine Set, regularly $135.00. Sale price ..... $100.00

### SILKS AND DRESS GOODS AT CLEARANCE SALE PRICES.

Lot Black and Colored Silks, worth 59c and 75c, Sale price 25c
Silk Poplin, 27 in, black and colors, worth 69c, " " 39c
Silk Poplin, yd wide, colors only, worth $1.00, " " 69c
All Silk Wash Silks, 36 in, plain and stripes, worth $1 00 and $1 25, Sale price 69c
All Silk Messaline, yd wide, black and colors, " " 59c
All Silk Messaline, black and colors, yd wide, worth $1 00 and $1.25, Sale price 75c
All Silk Charmeuse, black and colors, yd wide, worth $1.00 and $1.25, Sale price 75c
Changeable Taffeta, yd wide, all silk, worth $1.25 and $1 50, Sale price 75c
Waterproof Foulard, 24 in, worth 89c, " " 39c
Wool Dress Goods, plain and brocade, worth 50c, " " 25c
All Wool Serges, yd wide, black and colors, worth 59c and 69c Sale price 49c
All Wool Suitings, 54 in wide, black and colors, worth $1.50 and $2 00, Sale price 75c
A 1 Wool Cloakings, 56 in, worth $2.50 and $3.00, " " $1.75
Black and White Check, 56 in, worth 75c and $1.00 " " 50c
All Wool Cream Panama, 54 in, worth $1.25 " " 50c
All Wool Broadcloth, 54 in, worth $1.50, " " 75c

### COTTONS, SHEETS, SHEETINGS, PILLOW CASES AND QUILTS.

Cottons and Sheetings, bleached and unbleached are attractively underpriced in this January Sale—priced to make anticipation of Spring and Summer needs profitable.

Unbleached Cotton, yard wide, regularly 8c. Sale price ..... 6c
Unbleached Cotton, Continental C, regularly 11c. Sale price ..... 9c
Unbleached Cotton, 39 inches wide, regularly 11c. Sale price ..... 9c
Bleached Cotton, yard wide, splendid values, regularly 9c. Sale price ..... 7c
Bleached Cotton, yard wide, splendid value, regularly 10. Sale price ..... 8c
"Fruit of the Loom," a brand of bleached cotton known the world over, a limited number of pieces, a yard wide, 12c value. Sale price ..... 9c
Lonsdale Cambric, finely woven, soft finish, 15c value. Sale price ..... 12½c
Long Cloth, fine quality, yard wide, 12½c value. Sale price ..... 10c
Long Cloth, an excellent quality, 15c value. Sale price ..... 12½c
Bleached Sheets, size 72x90, 50c value. Sale price 42c
Bleached Sheets, size 81x90, "Harvard Mills," 69c value. Sale price ..... 59c
Bleached Sheets, size 81x99, "Harvard Mills," 79c value. Sale price ..... 69c
Bleached Sheets, size 81x90, "Pequot" 89c value Sale price ..... 79c
Bleached Sheets size 81x99, "Pequot," $1.00 value. Sale price ..... 89c
Bleached Sheets, size 90x99, "Pequot" $1.15 value. Sale price ..... 98c
Bleached Sheeting, 10-4 "Pequot," 38c value. Sale price ..... 34c
Bleached Sheeting 9-4, "Pequot," 36c value. Sale price ..... 32c
Bleached Sheeting, 8-4 "Pequot" 33c value. Sale price ..... 29c
Bleached Sheeting, 9-4, 29c value. Sale price..... 25c
Bleached Sheeting, 8-4, 27c value. Sale price ..... 23c
Bleached Pillow Cases, size 42x36, 12½c value. Sale price ..... 10c
Bleached Pillow Cases, size 42x38½, "Harvard Mills," 17c value. Sale price ..... 15c
Bleached Pillow Cases, size 42x38½, "Dwight Anchor" 20c value. Sale price ..... 17c
Bleached Pillow Cases, size 45x38½, "Dwight Anchor," 22c value. Sale price ..... 18c
Bleached Pillow Cases, size 45x38½, hemstitched, 18c value. Sale price ..... 15c
Crochet Quilts, full size, 98c value. Sale price ..... 85c
Crochet Quilts, full size, $1.25 value. Sale price ... $1.10
Crochet Quilts, full size, $1.45 value. Sale price .. $1.25
Crochet Quilts, full size, $1.65 value. Sale price .. $1.45
Crochet Quilts, full size, satin, $2.75 value. Sale price ..... $2.35

### SOME OF THE DAINTIEST NEW WASH FABRICS AT CLEARANCE SALE PRICES.

33c Ratine in a variety of desirable colors, Sale price 25c
39c Ravenscroft Fancies for Dresses and Waists, all colors, Sale price 25c
75c Jacquard Brocaded Pongee, " " 49c
75c Fancy Figured Suitings, yd wide, " " 49c
25c Tringano Pongee, blue, lavender, tan, red, " " 12½c
25c Voiles in plain colors, " " 19c
$1.35 Ratine, 40 in wide black and white stripe, " " 89c
29c Colored Piques, in pretty stripes and plain colors, Sale price 19c
33c Silk Stripe Zephyrs, for dresses and waists, " " 19c
17c Serpentine Crepe for kimonas and dressing gowns, Sale price 12½c
17c "Juvenile" Suitings, stripe and plain colors, " " 12½c
15c Challie, Persian designs, " " 9c
15c Seersuckers, al colors, " " 10c
12½c Dress Ginghams, newest styles " " 9c

BOSTON STORE — THE KING-McLEOD CO. — BOSTON STORE

## BIGGEST YACHT IN WORLD.

### Three-Sticker Schooner, to be Built at Lawley's, Will Cost $750,000.

The biggest yacht of schooner type in this country, and possibly in the world, will be started at Lawley's early this year. Cost of this vessel will approach $750,000, for she is to be plated with bronze and auxiliary motors aggregating 1,500 horse power will be installed as part of the equipment. The schooner has been designed by Gardner and her owner is described as member of the Eastern Yacht Club and other organizations affiliated with the sport.

The vessel is to be a three-master for racing as well as cruising. Her truck will over-top any existing pleasure craft. In fact, this floating palace is to be the last word in naval architecture, and a credit to designer and builder alike. The contract was placed some time ago, but final details have just been settled. The order for bronze, it is understood, will be the largest ever placed at one time with a mill in this country.

General dimensions of the three-sticker are 210 feet over all, 150 feet water line, 34 feet beam, 18 feet draft. This rather extreme draft may be increased at will by dropping a centreboard sheathed in the lead bulb. The centreboard, lowered, may increase the draft another eight feet, making the yacht longer-legged than anything afloat, except, perhaps, deep loaded cargo carriers. So lofty are the topmasts that the craft will be unable to pass under Brooklyn bridge with sticks on end.

Question arises what yacht the newcomer may meet in regattas, and no satisfactory answer is forthcoming. But two three-masted sailing yachts are enrolled in Lloyd's register of American yachts—the Karina and Atlantic. The Karina is owned by T. P. Burgess of Boston and is now laid up at Gibraltar, where the owner left her last fall after a cruise in the North sea and the Baltic. This vessel will shortly be outfitted for a cruise in Mediterranean waters, with Greece as objective, and, under present plans, will not return to the United States for a year, at least.

The Atlantic, owned by Wilson Marshall of New York, is remembered by fast passages across the Atlantic and for trophy winning along the coast. A yacht that the new schooner may meet late this year, however, is the schooner now approaching completion at Bristol for R. E. Tod of New York, who built the Karina several years ago. If present plans materialize, Lawley's big bronze craft with imported crude oil motors should divide attention with cup defense sloops and the approaching conest for the America's cup.

## MENU FOR SATURDAY.

### Rice Salad in Cups of Blanched Lettuce Leaves—Little Meat Pies.

**Breakfast.**
Fruit
Broiled Bacon — Latticed Potatoes
Diamonds — Coffee

**Lunch**
Rice Salad
Tea

**Dinner**
Vegetable Soup
Little Meat Pies
Whipped Potatoes
Corn Fritters
Wafers — Grated Cheese
Orange Tapioca Pudding
Coffee

**Rice Salad.**

To two cupfuls of cold boiled rice take one cupful of finely diced, deep red beets and one cupful choped or cut celery. Do not mix together until just before using, then combine with a French dressing and serve in cups made of blanched lettuce leaves.

**Little Meat Pies.**

Either pie crust or a biscuit dough containing twice the usual amount of shortening may be used. Line patty pans, fill with cold meat chopped, seasoned and moistened with gravy or butter and water, cover with a top crust, brush with beaten egg yolk and bake in a quick oven. Should the amount of meat on hand be small, mix with it some chopped potato, cold boiled rice or hominy.

## MENU FOR SUNDAY.

### Eggs Cooked With Cheese—Bake Dover Cake in a Moderate Oven.

**Breakfast**
Fruit
Eggs Baked with Cheese
Fried Potatoes
Spider Cornbread — Coffee

**Dinner**
Consomme
Chicken Fricassee
Sweet Potatoes
Baked Onions
Celery Mayonnaise
Wafers — Pineapple Cheese
Fruit in Jelly
Coffee

**Supper**
Cheese Fondu in the Chafing Dish
Cress Sandwiches
Dover Cake — Coffee

**Eggs Baked With Cheese**

In a flat earthen dish melt one teaspoonful of butter and let run over the bottom of the dish. Cover with thin slices of cheese and dust with white pepper and a little salt. Break in carefully as many eggs as the dish will hold and place in a hot oven until the whites are set, then serve at once.

**Dover Cake.**

Cream thoroughly one quarter of a cupful of butter and one half cupful of sugar, add the well beaten yolks of two eggs and beat again; then one-half teaspoonful of rose water, one teaspoonful of vanilla and one drop of almond extract. Add alternately one cupful of flour and three tablespoonfuls of milk and beat well. Stir in the stiffly whipped whites of the eggs, a pinch of salt and one scant teaspoonful of baking powder; beat well for a moment, turn into a buttered pan and bake in a moderate oven.

## WINTER AERONAUTIC HEADQUARTERS.

Pensacola, Fla., has been selected by the Navy Department as a winter headquarters for the aeronautic corps and battleship Mississippi has been ordered from the reserve fleet at Philadelphia to Annapolis to take on board the members of the corps and all the material necessary for the aeronautic work to be done this winter to carry them to Pensacola. The Mississippi will be used by the aeronauts in experiments with hydroplanes.

THE NEWPORT JOURNAL
AND WEEKLY NEWS
is especially adapted for mailing.

## NOT UNDERSTOOD.

Not understood. We move along asunder;
Our paths grow wider as the seasons creep
Along the years; we marvel and we wonder,
Why life is life, and then we fall asleep—
Not understood.

Not understood. We gather false impressions
And hug them closer, as the years go by,
Till virtues often seem to us transgressions;
And thus men rise and fall and live and die—
Not understood.

Not understood. Poor souls with stunted vision
Oft measure giants by their narrow gauge;
The poisoned shafts of falsehood and derision
Are oft impelled 'gainst those who mould the age—
Not understood.

Not understood. The secret springs of action
Which lie beneath the surface and the show
Are disregarded. With self-satisfaction
We judge our neighbors, and they often go—
Not understood.

Not understood. How trifles often change us!
The thoughtless sentence or the fancied slight
Destroy long years of friendship and estrange us
And on our souls there falls a freezing blight—
Not understood.

Not understood. How many breasts are aching
For lack of sympathy! Ah! day by day,
How many cheerless, lonely hearts are breaking!
How many noble spirits pass away
Not understood.

O God! that men would see a little clearer,
Or judge less harshly when they cannot see!
O God! that men would draw a little nearer
To one another!—they'd be nearer thee,
And understood.

## FANCIES.

Mighty few men are fast enough to keep pace with their good intentions.—[Philadelphia Record.

The man who is ashamed of his grandfather's business has no business to have had a grandfather.—[Puck.

"Why do you call Grasper an old crab?"

"Because he hates to shell out."—[Boston Transcript.

"Young Hardupp says his grandfather was one of the first settlers."

"Not inherited, evidently; Hardupp never settles."—[Judge.

"How is your Shakespearian Club getting on?"

"Splendidly. We learned two new steps last week."—[Life.

"Don't you admire Mrs. Jinks's winning ways?"

"Not when I play bridge at her house."—[Baltimore American.

Many a fellow has made a man of himself even after some girl has made a fool of him.—[Philadelphia Record.

"Oh, Ethel, what did you do. Use your finger bowl?"

"What's the use o' wastin' this good jam, mother, when I can lick my fingers?"—[Life.

Unfortunate Pedestrian (who has been knocked down and is a little dazed)—Where am I? Where am I?

Enterprising Hawker—Ere y' are, sir—map of London, one penny.—[Punch.

"Have you seen the new pocket diary made especially for New Year gifts?"

"No, what's it like?"

"It's one that will last 50 years. You see it contains dates for only the first week in the year for that period."—[Boston Transcript.

"Just a dime to tide me over till I can get a job," pleaded the mendicant.

"Would you work if you could find a job?" asked the skeptical philanthropist.

"Indeed I would. I never refuse to work when I can find anything to do at my trade."

"And what is your trade?"

"I'm a strike breaker for egg strikes."—[Buffalo Express.

## WINDOWS OF SEASHELLS.

As a substitute for glass, seashells are used to advantage in the Philippines. The windows in the main entrance of a large building in Manila are probably as fine a modern example of the use of seashells as can be obtained. The seashell windows may also be seen at their best in old churches. Manila alone uses in the neighborhood of 5,000,000 Kapas shells each year for windows.

The largest sized shells will square about three inches. These sell for from $4 to $5 per 1,000, according to quality. Shells that will form panes of about two square inches sell for anywhere from $1.50 to $3 per 1,000, and are used for ordinary purposes in dwellings, stores and the like. The shells are translucent, and the light comes through them in a soft pearl gray tone.

### PORTSMOUTH PROBATE NOTICES.

Probate Court of the Town of Portsmouth, R. I., December 19, 1913.

**Estate of Frank H. Slack.**

Margaret L. Slack, Guardian of the person and estate of Frank H. Slack, presents her first account with the estate of said ward, for allowance; and the same is received and referred to the Twelfth day of January, 1914 at 1 o'clock P. M., at the Probate Court Room, in said Portsmouth for consideration; and it is ordered that notice thereof be published for fourteen days, once a week, in the Newport Daily News.

GEORGE R. HICKS, Clerk.

### JAMESTOWN PROBATE NOTICES.

ADMINISTRATION NOTICE.

The undersigned, Executor of the Last Will and Testament of **Phoebe A. O. Henderson**, late of the Town of Jamestown, R. I., deceased, which Will has been admitted to probate by the Probate Court of the Town of Jamestown hereby gives notice that he has accepted said trust and has given bond according to law.

All persons having claims against said estate are hereby notified to file the same in the office of the clerk of said court within six months from the date of the first advertisement hereof.

ROBERT HENDERSON.

Jamestown, R. I., January 3rd, 1914.

THE NEWPORT JOURNAL
AND WEEKLY NEWS.

## DAWSON'S LATEST DISCOVERY.

### Certain Eskimos Have More Backbone Than the Rest of Humanity.

LONDON, Jan. 2.—Charles Dawson who found the famous Piltdown skull, has made another discovery of considerable interest to anthropologists. He has discovered that the members of a certain Eskimo tribe have literally more backbone than the rest of humanity; that is to say, they have one extra vertebra, to which small ribs are attached.

## NAVAL RETIREMENTS IN 1914.

There will be eight retirements in the navy on account of age during 1914, but none in the marine corps. There was 15 for age in 1913. The following are the retirements for 1914 in chronological order: Rear Admiral Vincendon L. Cottman, February 13; Rear Admiral Charles E. Vreeland, March 10; Rear Admiral William H. H. Southerland, July 10; Pay Director William H. Galt, July 15; Medical Director Frank Anderson, July 20; Chief Boatswain John McLaughlin, October 7; Rear Admiral Reginald F. Nicholson, December 15; Rear Admiral William N. Little, December 31.

### NEWPORT PROBATE NOTICES

ADMINISTRATION NOTICE.

The undersigned, Executors of the Last Will and Testament of **Henry D. DeBlois**, late of the City of Newport, deceased, which Will has been admitted to probate by the Probate Court of the City of Newport, hereby give notice that they have accepted said trust and have given bond according to law.

All persons having claims against said estate are hereby notified to file the same in the office of the clerk of said court within six months from the date of the first advertisement hereof.

Andrew J. DeBlois.
Seth DeBlois.

Newport, January 2nd, 1914.

Probate Court of the City of Newport, December 26th, 1913.

**Estate of Letitia S. Sargent.**

Request in writing is made by Ellen B. Matthews of Boston, Massachusetts, a daughter of Letitia S. Sargent, late of said Boston, deceased, intestate, that Sullivan A. Sargent, of said Boston, or some other suitable person, may be appointed Administrator of the estate in Rhode Island of said deceased; and said request is received and referred to the Twelfth day of January next at ten o'clock A. M., at the Probate Court Room, in said Newport, for consideration; and it is ordered that notice thereof be published for fourteen days, once a week, in the Newport Daily News.

Duncan A. Hazard, Clerk.

Probate Court of the City of Newport, December 22nd, 1913.

**Estate of Hannah S. French.**

An instrument in writing, purporting to be the last Will and Testament of Hannah S. French, late of said Newport, deceased, is presented for probate, and the same is received and referred to the Twelfth day of January next at ten o'clock A. M., at the Probate Court Room, in said Newport, for consideration; and it is ordered that notice thereof be published for fourteen days, once a week, in the Newport Daily News.

Duncan A. Hazard, Clerk.

ADMINISTRATION NOTICE.

Newport, December 26th, 1913.

The undersigned hereby gives notice that he has been appointed by the Probate Court of the City of Newport, Administrator of the estate of **Elizabeth B. Durfee**, late of said Newport, deceased, and has given bond according to law.

All persons having claims against said estate are hereby notified to file the same in the office of the clerk of said court within six months from the date of the first advertisement hereof.

James C. Durfee.

Probate Court of the City of Newport, December 15th, 1913.

**Estate of Giovanni Battista Modini.**

Mariano Vervena, Administrator of the estate of Giovanni Battista Modini, late of said Newport, deceased, presents his first and final account with the estate of said deceased, for allowance; and the same is received, and referred to the fifth day of January next at ten o'clock, A. M., at the Probate Court Room, in said Newport, for consideration, and it is ordered that notice thereof be published for fourteen days, once a week, in the Newport Daily News.

Duncan A. Hazard, Clerk.

Probate Court of the City of Newport, December 16th, 1913.

**Estate of Florence K. Howland.**

George Howland, Administrator with the Will annexed of the estate of Florence K. Howland, late of said Newport, deceased, presents his final account with the estate of said deceased, for allowance, which account shows payment of legacies to legatees; and the same is received, and referred to the Fifth day of January next at ten o'clock, A. M., at the Probate Court Room, in said Newport, for consideration, and it is ordered that notice thereof be published for fourteen days, once a week, in the Newport Daily News.

Duncan A. Hazard, Clerk.

Probate Court of the City of Newport, December 18th, 1913.

**Estate of Mary R. Modini.**

Mariano Vervena, Administrator de bonis non with the Will annexed of the estate of Mary R. Modini, late of said Newport, deceased, presents his first and final account with the estate of said deceased, for allowance, together with his petition in writing, praying that an order of distribution may be entered distributing the balance which may be found in his hands as administrator aforesaid, among the heirs-at-law of said deceased; and the same are received and referred to the Fifth day of January next at ten o'clock A. M., at the Probate Court Room, in said Newport for consideration; and it is ordered that notice thereof be published for fourteen days, once a week, in the Newport Daily News.

Duncan A. Hazard, Clerk.

### TIVERTON PROBATE NOTICES.

Probate Court of the Town of Tiverton, R. I., December 10, 1913.

**Estate of Alanson O. Taber.**

Request in writing is made by Edith L. Dennis and Ines E. Holmes daughters of Alanson O. Taber, late of said Tiverton, deceased intestate, that Foster G. Sherman of Fall River, Mass., or some other suitable person, may be appointed Administrator of the estate of said deceased; and said request is received and referred to the Third day of January A. D. 1914 at 2 o'clock P. M., at the Probate Court Room, in said Tiverton, for consideration; and it is ordered that notice thereof be published for fourteen days, once a week, in the Newport Daily News.

A. LINCOLN HAMBLY, Clerk.

12, 19, 26, 1, 2.

Probate Court of the Town of Tiverton, R. I., Dec. 24, 1913.

**Estate of William E. Sharples.**

An instrument in writing, purporting to be the last Will and Testament and codicil thereto of William E. Sharples, late of said Tiverton, deceased, is presented for probate, and the same is received and referred to the Seventh day of Feb. A. D. 1914 at 2 o'clock P. M., at the Probate Court Room, in said Tiverton for consideration; and it is ordered that notice thereof be published for fourteen days, once a week, in the Newport Daily News.

A. LINCOLN HAMBLY, Clerk.

1, 2, 9, 16.

ADMINISTRATION NOTICE.

The undersigned hereby gives notice that he has been appointed by the Probate Court of the Town of Tiverton, R. I., Administrator of the estate of **Sarah E. Cook** late of said Tiverton, deceased, and has given bond according to law.

All persons having claims against said estate are hereby notified to file the same in the office of the clerk of said court within six months from the date of the first advertisement hereof.

JOHN T. COOK.

Dec. 6, 1913.
1, 2, 9, 16.

MILLINERY.

SPECIAL SALE
—OF—
UNTRIMMED HATS
At Greatly Reduced Prices.
G. H. KIRBY,
86 BROADWAY.

CLEARANCE SALE.
ALL TRIMMED HATS MARKED TO
$1.98, $2.98, $3.98.
M. E. TOBIN.
204 Spring St.,
Near Pelham. Phone 1245.

HARRIET E. HOLMES,
SUCCESSOR TO
J. SCHLEITH,
32 WASHINGTON SQUARE.
Hair Dressing, Shampooing, Manicuring.

JANUARY
REDUCTION
SALE
STARTING
SATURDAY
January 3d.

We intend to make a thorough clean-up of all broken lots of merchandise, both yard goods and ready-to-wear goods. Special prices that will insure a quick turn over. You will find it to your advantage to improve this opportunity as many special bargains will be offered in desirable lines. All departments will be represented in this sale. Many specials in Cotton Underwear, Waists, Dresses, Underwear, Hosiery, Skirts, Domestics, etc. Watch our windows for special price cards.

Sale begins Saturday Jan. 3.

(Store closes at 9:30 P. M. on Saturdays).

Wm. B. Sherman, Jr.,
145 Thames St.
Tel. 995.

WATER.
Persons desirous of having water introduced into residences or places of business should make application at the office of the Newport Water Works, 5 and 7 Marlborough street. Office hours from 8 a. m. to 5 p. m.

GROCERIES AND PROVISIONS.

CALIFORNIA PEACHES.
Yellow Cling .......... 17c
Extra Yellow Cling ..... 22c
Finest Lemon Cling ..... 25c

OUR COFFEE
Once tried is never denied.
Cheese Tid-Bits ..... 8c pkg.
J. H. BRIERLEY,
477 THAMES STREET.

RUSSELL'S
REGULAR
FLOUR.

This flour is milled from the finest Minnesota hard spring wheat by expert millers in one of the most modern and up-to-date milling plants in the world, a combination hard to beat. While it costs a trifle more than the ordinary standard Brands usually sold in stores, it will make more bread and better bread and is well worth the slight difference in price and more. It is safe to say that if you try it once you will always use it. In all size packages.

—AT—
The Boston Grocery,
The Pure Food Store.
O. F. WILCOX, Prop.

SMELTS
15c lb.
NORFOLK STEWING
OYSTERS
35c quart.
JOHN Z. LAWTON, 102 Thames St.

FINNAN HADDIE
NATIVE SCALLOPS,
SMELTS,
BLUEFISH,
SPANISH MACKEREL,
HALIBUT and SALMON,
OLD-FASHIONED SALT COD.
BROADWAY CASH
FISH MARKET,
C. A. EASTERBROOKS, PROP'R.

Price of Coke
Prepared, delivered,
36 bushels ....... $4.50
18 bushels ....... 2.25
Common, delivered,
36 bushels ...... $3.50
18 bushels ....... 1.75
Price at Works,
Prepared .. 11c a bushel
Common .... 9c a bushel
NEWPORT GAS LIGHT CO.

JUST ARRIVED
10,000 ROLLS
WALL PAPER.
Wall Paper removed by live steam. The sanitary way. Does not damage plaster, wood work or floors as the old way. Paper sold by me hung promptly in first class manner.
Joseph Graham,
Interior Decorator,
68-70 SPRING STREET.

GROCERIES AND PROVISIONS. GROCERIES AND PROVISIONS.

THE SEASON'S COMPLIMENTS
AND OUR BEST WISHES
FOR A
HAPPY NEW YEAR.
STORE CLOSED ALL DAY
Thursday, Jan. 1, 1914.
W. C. Scott, Postoffice Square.

ROAST BEEF.
Special
Prices
For
Saturday.
Bacon, 13c lb.
Sliced, Smoked
20c lb. Shoulders
CORNED BEEF
That Will Please You
And the Prices are right.
Top Round Steak, 25c lb.
Round Steak, 20c lb.
—AT THE—
Newport Public Market,
W. F. KENYON, H. W. SMITH,
Tel. 825. 110 Broadway,
OPP. ST. JOSEPH'S CHURCH.

IN TODAY
A large lot of strictly fresh
RHODE ISLAND
EGGS,
Every egg warranted not more than 2 or 3 days old.
42c a doz., 2 1-2 doz. for $1.00
—AT—
JAMES A. EDDY'S,
WHERE YOU ALWAYS GET GOOD BUTTER.

ACKER, MERRALL & CONDIT
COMPANY
Grape Fruit,
Extra choice, - - - 4 for 25c
Camembert Cheese, imported, - 23c
Layer Figs, New and juicy, box, 15c
Plantation Coffee, a perfect blend, lb., 28

**NEWPORT DAILY NEWS.**
Published every afternoon except Sundays and Holidays.
207 Thames Street, Newport, R. I.
By the T. T. Pitman Corporation.
Profits Shared with Employes.
News $6.00 a year, 12 cents a week.
Journal and Weekly News $2 a year. Every Friday.

**TELEPHONE CALLS.**

| | |
|---|---|
| Business Office, downstairs, | 8908 |
| or if that is busy | 17 |
| Editorial and Reportorial Rooms | |
| Upstairs | 782 |
| Or if that is busy | 783 |
| Mr. Pitman's Residence | |
| 18 High Street | 622 |

The Newport Journal contains the best matter in the Daily News each week and will be sent anywhere in the United States postage paid for two dollars a year in advance. Requests for change of address should give old address as well as new.

Yearly or Term Advertisers are limited to their immediate business, are guaranteed but five insertions in a week and are allowed fifty two changes a year. Legal notices, auction sales, amusements, cards, wants and lost and found are not included in space contract.

Advertisers using both the daily and weekly papers gain the advantage of distinct classes of readers, no person reading both the daily and weekly. The Journal goes among people who read no other local paper.

**Newport Daily News**

FRIDAY JANUARY [illegible]

EXCLUSIVE ASSOCIATED PRESS SERVICE FOR NEWPORT.

**THE NEWS IN PROVIDENCE.**

The Daily News is on sale in Providence the evening of publication at Union Station.

*RESCUE WORK FOR WOMEN AND GIRLS*

For 20 years the Florence Crittenden rescue work for women has been helping to save those who needed assistance and it is reported that it cares for from 7000 to 10 000 women and girls annually. There are 70 branches in different parts of this country and homes have also been established in France, China, Japan and Mexico. The importance of the work cannot be doubted in view of the figures given of the number assisted and the extent to which it has spread is indicated clearly by the branches at home and abroad. Still more enlightening and interesting would be detailed accounts of the cases which come to the attention of those engaged in the work and the results which attend the efforts to improve the condition and restore to good womanhood those who find shelter in the homes. It is a work which not only has stood the test of time but has grown with astonishing rapidity and has helped or fully rescued many thousands who needed all the homes have done for them and probably could have secured the help in no other way.

It is a pitiful and suggestive fact that [illegible] of those who apply for assistance are of high school age. What a commentary this is on the lack of supervision of the morals of young girls in the homes of the country! What an evidence of the need of more attention to the conduct of growing girls and more earnest care to place safeguards around them so that they shall not go astray! That so many are separated from their home environment and despoiled of their innocence is a terrible fact in the social life of the present day. The Florence Crittenden rescue work is a valuable agency for reformation but greater efforts should be made to make its work less needed by better protection of women and girls from the evils which threaten or tempt them.

*FEDERAL RESERVE CITIES*

Under the national bank law [illegible] reserve [illegible] are 17 of [illegible] the central reserve cities. Under the new law the federal reserve banks will be established in not less than eight and not more than 12 cities and of course there is lively competition for the distinction.

[illegible] reserve [illegible] are not expected to do a general banking business. They are to cooperate with banks dealing with the members of the association which own them. A city as big as New York cares little whether a federal reserve bank is established within its limits or not, though of course it will be. However Cincinnati, Detroit and Kansas City are terribly excited lest they shall be overlooked. Their selection would be a great advertisement and they are too large to hunger and thirst after advertising.

Between these extremes are several cities whose financial importance would justify their selection but most of these are in the northeastern corner of the country and these federal reserve banks must be scattered around. The West and South must have some on account of the convenience of business even if they have no important financial centers. Philadelphia and Boston [illegible] about the same amount of financial importance measured by bank clearings. Philadelphia, which is much the larger of the two, is much nearer New York and may not be designated for that reason and it is in a great state of mind over this possibility, as it is not in the list of cities where the organizing committee will have hearings. Baltimore, much smaller and much less important as a financial centre, has a federal reserve bank instead of Philadelphia on account of its representation of a large portion of the South. At this Philadelphia, which claims a good deal of Southern business, sniffs haughtily.

*"DORMANT ACCOUNTS."*

What becomes of the owners of "dormant accounts" in savings banks? By this term is meant those which have not been touched for a long time. The disposition made of these varies in different states, and also the number of years which must elapse without hearing from a depositor before such an account is considered dormant and subject to action by the bank or the state. It might seem to a casual thinker that the number would be very small, for it would naturally be supposed that any one possessing such an account would give it attention and provide for its disposition in case of death. This is far from the truth, however, as the number of dormant accounts in savings banks is astonishingly large in most states and the disposition of this kind of property is constantly occupying the attention of the banks or the government. In Boston newspapers not long ago there were 32 columns of names of owners of such accounts, advertised in accordance with the law.

What then becomes of these owners of savings deposits? Do they die suddenly and fail to be identified? Do they die in strange lands without friends? Do they leave no visible evidence of their possessions so that their heirs do not know they had bank accounts? Any one of these suggestions might explain a few of the long list but it is difficult to believe that all of them together will account for all these many names. It is a real mystery what becomes of many if not most of those whose names appear in the list of owners of "dormant accounts." That the money is needed in not a few cases by those to whom it rightfully belongs as owner or heir may easily be believed but there is seldom any way of knowing this or of being able to put the money where it belongs. For the most part the mysteries remain unsolved and the funds represented by these accounts go to the state or in such other direction as is provided under the law.

*CORNERING RADIUM*

If there is any danger of radium being cornered it ought to be possible to prevent it without shutting out private enterprise altogether. It is not uncommon to sell land or to grant it by the government with a reservation of all mineral rights. Land containing carnotite ores or pitchblende could be entered for agricultural or any other purposes except the exploitation of radium.

Of course this would not meet the objections of Colorado to the proposal of Secretary Lane to withdraw from entry all lands where radium is likely to be found. The exploitation of radium is now an important industry in that highly mineralized state and Governor Ammons desires it left open to private enterprise. It ought not to be difficult to arrange this. It might require legislation but in the case of public lands the action of Congress would probably not be needed. The discretion of the Secretary of the Interior would probably suffice. He could determine the conditions on which land containing radium could be entered, conditions fixing the commercial disposition of the radium or other of the ore containing it.

Just what radium is good for we do not know yet. It seems to have curative properties but the doctors are merely experimenting with these at present. Whether it will cure cancer is not known but some doctors believe it upon fair grounds.

Radium is a very wonderful thing. There are suggestions but at present only suggestions of marvelous industrial uses for it. With the world's supply of coal perceptibly decreasing and with drafts upon its oil supplies which cannot be met indefinitely now that great navies are using it for fuel the world ought not to run any risk of having a possible source of power such as radium may be controlled by a private monopoly. It may be as much beyond electricity as electricity is beyond steam. If so future generations will have very great need of it for the present and the next generation are not going to leave much coal oil or timber under and upon the surface of the earth. Possibly radium is destined to make good the ravages of present enterprises and communities should save their rights in it.

President Wilson since he assumed the executive chair has broken many long established precedents but none which has so shaken official and social Washington to its foundation as his absence from the national capital on New Year's day and the consequent abandonment of the reception at the White House which has been from time immemorial the chief social function of the beginning of the year. It hardly seems like New Year's with the White House closed and an absence of the attending throngs from the diplomatic corps, the army, navy, Senators and Representatives and ladies. There is such a thing as being too Democratic.

Mayor Mitchel of New York in his inaugural address said he has decided upon a policy of silence for the first few months, believing it is better not to promise great things but to try to work out slowly and [illegible] program. After something has been done it will be time to present to the public for its verdict and [illegible] suggestions for the future. This is [illegible] well. As Mayor Mitchel [illegible] years in which to work out his plans there is time for [illegible] other mayors of the great [illegible] a risk [illegible] him [illegible].

The public service commission of Massachusetts which has refused to sanction a trolley line to the summit of Greylock mountain, bases its objection on the belief that the road would cost $1,000,000 and would not pay interest on the investment. Under these conditions the company would be unable to make needed and better paying extensions in western Massachusetts. It looks like a wise decision.

The withdrawal of the great financial firm of Morgan from connection with a large group of the corporations with which it has been associated closely is a marked concession to the trend of the times, and may be taken almost as meaning the end of the system of interlocking directorates, against which there has been recently so much protest.

Will the new year see Newport's fire equipment still further motorized, its present antiquated apparatus displaced and the department re-organized? No one denies that the firemen do good work when occasion demands but there are many ways in which the department could be brought up to date.

The woman suffrage army, under the leadership of "General" Rosalie Jones, which is again on its annual pilgrimage from New York to Albany, to urge votes for women, may be commended for one thing at least. They never give up.

The candidates for municipal offices have only a few days left before they will know their fate.

## AN OLD PERUVIAN CITY.

### Fortunate Find of Ruins of Machupicchu Perched on Top of the Andes.

What probably will prove to be the largest and most important ruin discovered in South America since the days of the Spanish conquest—the discovery of the ruins of the city of Machupicchu, the cradle of the Inca empire on the top of the Peruvian Andes—was brought about by the chance meeting of an expedition under the auspices of the National Geographic Society and Yale University with a Peruvian Indian. Details of the discovery became known when the society made public the preliminary report of Professor Hiram Bingham of Yale, director of the expedition.

The expedition came across the Indian who was selling food and pasturage for horses to travelers on the mountain trail six days out from Cuzco. Professor Bingham says the Indian, when questioned, said he believed there were signs of ruins on the top of the high and almost inaccessible precipices near by, and offered to act as guide. The professor became interested and a few hours later the ruins were discovered.

While it is not only large and contains more edifices than any other ruin discovered in Peru except Cuzco, Professor Bingham says Machupicchu also has the additional advantage from an archaeological viewpoint of not have been occupied by descendants, which accounts for its not having been torn to pieces by treasure hunters.

"Machupicchu," says Professor Bingham, "is essentially a city of refuge. It is perched on a mountain top in the most inaccessible corner of the most inaccessible section of the Urubamba river. So far as I know there is no part of the Andes that has been better defended by nature. Here on a narrow ridge flanked on all sides by precipitous slopes a highly civilized people—artistic, inventive and capable of sustained endeavor—at some time in the remote past built themselves a city of refuge. Since they had no iron or steel tools—only stone hammers—its construction must have cost many generations if not centuries of effort."

Professor Bingham's final report will be made to the society in the near future.

### GOOD TIMES AT HAND.

[Farm and Home.]

Now comes a wholly new factor that may usher good times into the United States earlier than in other countries. I refer to the new currency law. It is the first and best currency reform since the national bank act of 1865. It aims to so simplify and improve commercial banking as to afford relatively equal chance to small or large borrowers or lenders to little or big banks. It may even dissipate the so called money trust. It does not interfere with legitimate activities of existing banks but enables them to better accommodate their customers whether depositors or borrowers. This is done through the rediscount privilege and other advantages offered by the new regional reserve banks and by the federal reserve board.

Some time is needed for the new system to get into effect but the change can be made easy. Then the volume of currency—and what is still more important the volume of credit—should automatically expand and contract with the needs of industry. The law aims to accord to the farmers well secured short time notes the same accommodation that other forms of equally available commercial paper enjoys. The new law also aims to remedy many other glaring defects in the old system. If it works half as well as its friends expect good times will be here to stay.

The man who is his own worst enemy has a fool to overcome.

## NEW YORK LETTER.

### New System of Police Signalling Great Saving of Time and Money.

### Gotham's Industrial Workers—Bureau for Kickers—Famous Washington Market Doomed.

[Correspondence of The News.]

NEW YORK, Jan. 1.—A new system of police signalling will be installed in Gotham within a short time, according to an announcement made by the police commissioner. It will consist of a system of colored lights, which will be flashed at the call box when a policeman is needed in a particular locality. Heretofore, it has been difficult for the precinct houses to get in touch with the officer on beat in cases of an emergency, unless he happened to be near the call box when the bell sounded, and often it was necessary to send out a reserve man with instructions, thus causing in many cases a serious delay. Under the new system red lights will be connected with the call boxes, and so placed that they may be seen several blocks away by the policeman. An idea of the saving of time and energy and increased protection to the public may be gained when it is recalled that during the past year 687,179 messages were transmitted by the police department telegraph bureau. Each of these necessitated an average of six connections, making in all 3 403 574 telephone connections.

It is believed that with the new method in operation a higher degree of discipline will be enforced, as the officer on beat cannot make the excuse that he had not seen the light, whereas in the case of the bell the plea that he did not hear it saved him oftentimes from being brought up on charges. One great advantage of the new system is that in case of robbers in a house the owner will be able to telephone to the police, and almost before he is off the wire the red light will flash for the policeman on the beat, and help can be sent within a minute or two of the first call for aid.

According to the latest figures, issued by the state department of labor the most important industries in New York city are the manufacturing of clothing and millinery which gives employment to more than a quarter of a million operatives. In the manufacture of women's clothing more than 100 000 are engaged while on men's garments there are nearly 70,000, on women's white goods 14,000, and in millinery 12 000. In the various lines of metal working more than 100,000 men are employed. Printing and paper goods are third on the list in the number of employes being upward of 60 000. In New York city there are 34,000 factories with 682 796 employes, which represents more than 55 per cent of the total factory population of the Empire State.

In Manhattan the ratio of employes is higher than in the other boroughs, having 68 per cent of the employes of the metropolis, Brooklyn 22 per cent, Queens 5 per cent, Bronx 4 per cent and Richmond 1 per cent. In Brooklyn the most important industry is the manufacture of clothing. Of the 37,000 textile mill operatives in Gotham 14 000 are employed in Brooklyn.

The Bronx has for its leading industries metal working and the manufacture of pianos and textiles. Queens and Richmond have metal working as their principal industry.

Is national and individual extravagance responsible for the financial difficulties that confront the American people today? That is the question that has started a lively controversy between the New York University and the American Society for Thrift. The thrift society from its headquarters in Chicago is inculcating old-fashioned ideas of prudence and the importance of living within one's income. Its teachings are criticised by the representatives of the local university who cheerfully declare that Americans have abandoned a "penny wise pound foolish" policy, a statement that has brought down upon them some caustic comment.

"Take the case of a cat chasing her tail; the faster the tail goes the faster must be the pursuit," Chairman S. W. Straus of the American Society for Thrift wrote the University. "The more we Americans spend the more desperate must be the effort in the conflict to secure the wherewithal to pay and as the result of this sort of thing has been a ruthlessness in business and a wantonness in living which is the most serious sort of menace to any nation and particularly to any republic. The only ultimate result is the case of the cat when she reaches the whirligig speed is to have a fit. Let us stop before the fit overtakes us. From other institutions of higher learning and from public schools statesmen and men of prominence, the purpose of the American Society for Thrift has been commended as very necessary because of the prodigal spirit which you maintain does not exist. We respectfully submit that New York University, for the benefit of the American people, might well re-consider its dictum and give more serious thought to the present day disregard of old-fashioned thrift."

The largest bureau to be established in New York is the "help-the-city-complaint-bureau" the duty of which is to receive barehanded those sizzling shots right off the bat of Gotham's pseudo efficiency experts, to take the casual complaints and chronic kicks and find out what they are all about. This bureau is in charge of an expert "trouble man" and eight assistants who investigate all complaints sent by annoyed Gothamites. In the short time that the bureau has been in existence 600 complaints have been registered. Many were well founded while others upon investigation, were found to be only "kicks" from chronic grouches. One man complained that the City Hall Park was swept every day during his lunch hour, and that it was impossible for him to sit in the park because of the dust that was raised during the sweeping. Another objected to undertakers being allowed to advertise their systems of burial on billboards, a young man informed the bureau that school hours should be from 9 a m to noon and no longer since youthful constitutions could stand no greater strain and so on down the list, each individual with a different complaint ranging from speeding automobiles to crying babies.

The bureau believes its power for good is unlimited and hopes, with the aid of the residents of Gotham, to reduce the annoying features of the city to a minimum.

The famous old Washington Market, located on West street is to be torn down and a model sanitary structure erected in its place. The present market building is more than a century old. During recent years it has become inadequate and unsanitary. The market does an annual business of about $4,000,000. Many of the firms have been occupying stalls in the present structure for more than half a century. The new structure will cost $175,000. The city will contribute $75,000 of this sum. The remaining $100 000 will be given by the merchants who conduct their business in the market. The money contributed by the city will be spent in erecting a new plant and the installation of a suitable water supply and drainage system. A modern refrigerating plant will be built by the city at a later date. The money contributed by the merchants will be used in installing sanitary fixtures and local refrigerating appliances.

Longacre

**Old City Hall Novelty Shop**

We have the Cards and the Poker Chips to play the game of Kuhn Can. Poker Chips 50c 75c, $1.00 per Hd. The game is all the rage.

Oil Heaters $2.50 to $4.50.

Gas Heaters, to go on Gas Jets, 50c, $1.00 each.

Nickel Reading Lamps complete with shade $1.50.

Gas Radiators $2, $2.50, $3.

20 per cent reduction on Toys, Games, etc., for societies and Sunday Schools.

**Daniel E. Sullivan.**

PHONE 665

**ANNUAL MEETINGS**

**Newport National Bank,**
**DIVIDEND NO. 221.**

A semi-annual dividend of four and a half per cent has been declared, payable on or after Jan 2, 1914.
H. C. STEVENS, JR., Cashier

**New England Commercial Bank.**

THE ANNUAL MEETING of the stockholders of the New England Commercial Bank will be held Tuesday, January 6, 1914 at 3 P M to elect Directors for the ensuing year, and for such other business that may come before said meeting.
Newport, R. I., Jan [illegible] 1914
S. B. KESSON, Cashier

OFFICE OF
**NEWPORT GAS LIGHT CO.,**
Newport, R. I.
Stockholders' Meeting.

The annual meeting of the stockholders of the Newport Gas Light Company will be held in this office on Monday, January 12, 1914, at 10 o'clock A. M.
A. K. QUINN, Treas.

The Annual Meeting of the Stockholders of the National Exchange Bank Will be held at their Banking Rooms, 38 Washington square TUESDAY, January 13, 1914, at 3 P. M. to elect Directors for the ensuing year and for the transaction of such other business that may legally come before said meeting.
GEORGE H PROUD, Cashier
Newport, R. I., Dec 16 1913

**AQUIDNECK NATIONAL BANK.**
Newport, R. I.

THE ANNUAL MEETING of the stockholders of this bank, for the election of directors and the transaction of such other business as may be legally brought before the meeting, will be held at its banking house, on Tuesday, January 13, 1914, at eleven o'clock A. M.
THOMAS B. CONGDON, Cashier.
Newport, R. I., December 15, 1913.

**ISLAND SAVINGS BANK.**
38 Washington Square

A SEMI ANNUAL DIVIDEND at the rate of Four Per Cent per Annum will be paid to the Depositors on and after January 15th, 1914.
GEORGE H. PROUD, Treasurer

## THE WEATHER.

BOSTON, Jan. 2.—Forecast for Boston and vicinity—Snow late tonight and Saturday, warmer, increasing easterly winds.

WASHINGTON, Jan. 2.—Forecast for southern New England—Snow late tonight and Saturday, warmer tonight in Connecticut and western Massachusetts, warmer Saturday, moderate to brisk northeast to southeast winds.

WASHINGTON, Jan. 2.—Forecast for northern New England—Increasing cloudiness and not so cold tonight, probably snow in early morning in Vermont and New Hampshire, Saturday, snow and warmer, moderate to brisk east and southeast winds.

### WEATHER CONDITIONS.

The disturbance that was off the Middle Atlantic coast has passed eastward into the Atlantic ocean and is beyond the range of observation. High pressure still obtains over New England and eastern Canada causing a continuation of cold weather in the extreme northeastern portion of the country, with readings during last night below zero in northern and interior portions of the New England states and New York state. The western disturbance is central in the vicinity of La Crosse, Wis. It has caused temperatures to rise slightly to near the freezing point in the upper Mississippi valleys. Snow has occurred there and in the upper Lake region and rains in the central and southern Mississippi valley. The weather is fair along the Atlantic slope, with much clear skies. The disturbance in the upper Mississippi valley will move eastward or northeastward and will cause snow in this vicinity tonight and Saturday, with rising temperature and increasing easterly winds. In New York city at 8 a. m. the temperature was 26, Boston 21, Washington 26, Jacksonville 46, New Orleans 52, St. Louis 40, Chicago 34, St. Paul 30, Des Moines 32, Kansas City 28, Denver 22, Salt Lake City 34, San Francisco 52 and Portland, Oregon 42.

### LOCAL CONDITIONS.

| | 8 h | 12 h | 2 h |
|---|---|---|---|
| Temperature | 24 | 30 | 30 |
| Barometer | 30 21 | 30 24 | — |
| Wind | N | N | N |
| Weather | Cloudy | Hazy | Fair |

### MINIATURE CALENDAR.

Thursday, January 1, 1914
Sun rises 7 12 sets 4 25
Moon sets 9 45 p m
Day's length 9 13, increase 3 minutes
High water 11 a m, 11 45 p m

Friday, January 2
Sun rises 7 12 sets 4 26
Moon sets 10 46 p m
Day's length 9 14 increase 4 minutes
High water 11 52 a m

**Moon's Phases.**
First quarter Jan 4th, 8 08 a m.
Full moon Jan 12th 12 03 a m
Last quarter Jan 18th, 7 29 p m
New Moon Jan 26th, 1 33 a m.

### NEW TODAYY.

| | |
|---|---|
| Opera House | 7 |
| King's Puremalt | 3 |
| To Let—Cottage | 11 |
| To Let—Tenement | 11 |
| Downing—Rubbers | 7 |
| T J Biesel—Notice | 6 |
| Wanted—Feather Beds | 11 |
| Big Money by Agents | 11 |
| Bull Durham Tobacco | 8 |
| [illegible]—Clearance Sale | 9 |
| Woman's Suffrage League | 7 |
| M J Doran Co—Suits etc | 8 |
| Marlborough Market—Prices | 1 |
| Automobiles etc at Auction | 12 |
| For Rent—Furnished Rooms | 11 |
| Island Bread Baker—Wanted | 11 |
| H F Rooney—Money-Saving | 7 |
| Talbot Co—Mark-Down Sale | 10 |
| Boston Store—Clearance Sale | 4 |
| Probate Court—DeBlois Estate | 5 |
| Newport Public Market—Beef | 5 |
| Newport Nat Bank—Dividend | 6 |
| Tiverton Pro Ct—Cook Estate | 5 |
| J Tillis—For Three Days Only | 3 |
| Y M C A Hall—Mass Meeting | 7 |
| The Fashion Fall River—Sale | 3 |
| Providence Telephone Company | 2 |
| For Sale—Cocker Spaniel Puppy | 11 |
| Wm. B Sherman, Jr—Jan Sale | 5 |
| The Century Store—Discount Sale | 11 |
| Mortgagee's Sale—Jennings Estate | 12 |
| New England Com. Bank—Meeting | 6 |
| Jamestown Pro Ct—Henderson Est | 5 |
| E A Brown Co—Special Bargains | 1 |
| Tiverton Probate Court—Sharples Est | 5 |

**WHAT WILL YOU GIVE, WHAT WILL YOU OFFER**
For the Middleton lots near Bath Road?
**HERBERT L. DYER,**
182 Bellevue Avenue.
Branch 64 Broadway.

If it's
**INSURANCE**
No matter what kind, we can place it.
**Henry Bull Company,**
183 Thames St — Gas Building

**NOTICE.**
Having purchased the Jeweler business of Otto L. Ruecker, I wish to extend to all his patrons, my friends, and the citizens of Newport the Greetings of the Season and trust I may continue to receive a share of their patronage assuring courteous treatment and first-class workmanship.
Sincerely
T. J. BIESEL.

**FOR THREE DAYS ONLY.**
We have left from fifty to seventy-five pairs of our MISFIT TAILOR-MADE PANTS, made of the best goods. Prices of pants were made from $4 50 up to $8.00. Will close them out at one price, $3 a pair. We have all sizes and all colors to match. We will give you a pair free if you can get a better bargain.
SPECIALTY TAILORING CO.,
433½ THAMES ST
Near Young's. Open Evenings
J. TILLIS.

**JOSEPH W. ALBRO,**
**Electrical Contractor,**
24 Gould Street. Phone 242.

**FOR SALE.**
National Cash Register,
Set Counter Computing Scales
1 Set Hanging Beam Scales
ALL IN FIRST-CLASS CONDITION.
Newport Paper & Grocery Co.

Can you spare a minute? Then read the following for useful Christmas presents:
BAY STATE RANGES,
PARLOR STOVES,
WATERMAN OIL HEATERS,
GAS STOVES and RADIATORS,
BICYCLES
All kinds of GAS LIGHTS and KITCHEN UTENSILS.
**THE RED KEY STORE;**
106 Broadway.
Can supply them all at the lowest prices. Give us a call and see for yourself.

**TO CLOSE AN ESTATE**
A house very centrally located, and at a low price.
—APPLY TO—
**RICHARD C. DERBY,**
136 BELLEVUE AVE.

**Accidents Will Happen.**
Eyeglasses will break—but we can duplicate your broken lenses with little delay and without a prescription—if you bring some of the pieces to us.
BRING YOUR BROKEN EYEGLASSES OR SPECTACLES TO
F. W. PUTMAN, O. D.,
118 Spring St. Tel. 135.
Office Hours 9 A. M. to 8 P. M.
Sundays by appointment.

**M. BIESEL.**
**Embroideries, Stamped Goods**
And all Materials, Yarns, Wool, Hand-Made, Knit and Crochet Goods, Toys, Dolls, Notions, Stamping, Pleating and Pinking. Beads.
180 BELLEVUE AVENUE.

**Small Cottage**
For Sale $2,000.
This is a small cottage with seven rooms and bath room. Close to the new Aquidneck Park. Will sell to a quick purchaser for $2,000.
A. O'D. TAYLOR,
Real Estate Agent,
122 Bellevue Avenue

**MARRIED.**

PIKE—ROSE—January 1st, by Rev. C. F. Beattie, Robert Maitland Pike, Jr., and Annie Rebecca Rose.

**DIED**

CARROLL—In this city 2d inst., at the residence of her father, 26 Dean avenue, Elizabeth G., daughter of Michael and the late Annie Carroll.
BUSHNELL—In Providence, 1st inst., Lewis H. Bushnell, in his 57th year.
HARTMAN—In Providence, 1st inst., Mona Brug, wife of L. Louis Hartman.
HOFFMAN—In Providence, 1st inst., Georgianna Evelyn Forrist, wife of Charles F. Hoffman, in her 53d year.
SMITH—In Providence, 1st inst., Daniel J. Smith, in his 39th year.
FOLLETT—In Central Falls, 1st inst., Susan A., widow of Jabez C. Follett.
McKAY—In Auburn, 1st inst., Robert McKay, in his 87th year.
FIDDLER—In Fall River, 1st inst., Ellen, wife of William B. Fiddler.

**SAMUEL W. MARSH,**
Undertaker and Licensed Embalmer
191 Thames Street.
Night-calls answered from residence, 28 Cranston Ave. Office Tel. 923. Res. 1059

**Lumber and Mill Work.**
We sell Lumber of all kinds, including Shingles. We do Mill Work in all its branches. We sell Hardware, Paints ready mixed, Oil, Glass, Varnish, Putty, Naphtha, Floor Wax, Stains, Fancy Glass, Burlap, Ceiling Canvas, Shellac, Artists' Materials, Rubbish Burners, Wall and Floor Tiles, Carey's Asphalt Roofing.
We sell 4 barrels Dry Pine Kindling for $1; also Dry Pine Wood by the cord cut or in 4 foot lengths.
Our Materials are good, our prices right.
69-75 MILL STREET

**NOTICE.**
Having purchased the Blacksmith business of the estate of the late R. C. Hempstead, I will be glad to serve any of his old customers, and welcome new ones, at his old stand on Wilcox court.
**HOWARD S. WEST,**
Formerly employed by John H. Wetherell.
Rubber tire work a specialty.

**An Ideal for a Home.**
The block of land on Broadway and Bedlow avenue, known as the "Civic League Lot," has been divided into house lots and is offered for sale at very low prices.
Land is all graded, high and dry, insuring dry cellars. Splendid views. Right on the car line. All purchases are protected by reasonable restriction. A great place to live. Can't be beat.
For details and prices apply to
R. W. CURRY,
41 Chapel Street.

**John Gillies,**
SLATE, TILE AND GRAVEL ROOFER.
The slate that has been tested by time. Estimates furnished on old or new roofs. All work guaranteed.
Office and Yard 352 Spring Street.
Opposite Howard Street.
(Formerly 19 Webster Street.)
Telephone connection.

Just the time to have your residence photographed RIGHT, both exterior and interior. I have tripod 12 ft. high to photograph residences built on terrace. These photographs will show detail, etc.
**WILLIAM B. CHILD,**
PHOTOGRAPHER.
Tel. 2796. 49 Pelham St.

**H. L. MARSH & CO**
GRAIN, HAY and FEED.

**SPECIAL**
Exhibition and Demonstration Virtuolo Player Pianos,
During January at HALLET & DAVIS ware rooms, BOSTON. Also complete line of Grands.
Prices Range
$450-$1,000 Players
$600-$1,500 Grands
You can arrange to visit this demonstration, without expense by writing or calling
**W. J. FITTON,**
109 TOURO ST.
Open Evenings till 8 P. M.
N. B. Special make of Upright, Mahogany Case, will be sold $190 terms $6 00 a month, guaranteed 5 years.

**THE NEWPORT JOURNAL AND WEEKLY NEWS**
Is Especially Adapted for Mailing.

NewspaperARCHIVE.com

NEWPORT DAILY NEWS.
Published every afternoon except Sundays and Holidays.
207 Thames Street, Newport, R. I.
By the T. T. Pitman Corporation.

Profits Shared with Employes.

News $6.00 a year, 12 cents a week.

Journal and Weekly News $2 a year. Every Friday.

TELEPHONE CALLS.

| | |
|---|---|
| Business Office, downstairs, | 9908 |
| Or if that is busy | 17 |
| Editorial and Reportorial Rooms Upstairs | 782 |
| Or if that is busy | 783 |
| Mr. Pitman's Residence 18 High Street | 822 |

The Newport Journal contains the best matter in the Daily News each week and will be sent anywhere in the United States postage paid for two dollars a year in advance. Requests for change of address should give old address as well as new.

Yearly or Term Advertisers are limited to their immediate business, are guaranteed but five insertions in a week and are allowed fifty-two changes a year. Legal notices, auction sales, amusements, cards, wants and lost and found are not included in space contract.

Advertisers using both the daily and weekly papers gain the advantage of distinct classes of readers, no person reading both the daily and weekly. The Journal goes among people who read no other local paper.

# Newport Daily News

FRIDAY, JANUARY 2, 1914.

EXCLUSIVE ASSOCIATED PRESS SERVICE FOR NEWPORT.

THE NEWS IN PROVIDENCE.

The Daily News is on sale in Providence the evenning of publication at Union Station.

## *RESCUE WORK FOR WOMEN AND GIRLS.*

For 30 years the Florence Crittenden rescue work for women has been helping to save those who needed assistance and it is reported that it cares for from 5,000 to 10,000 women and girls annually. There are 70 branches in different parts of this country and homes have also been established in France, China, Japan and Mexico. The importance of the work cannot be doubted in view of the figures given of the number assisted, and the extent to which it has spread is indicated clearly by the branches at home and abroad. Still more enlightening and interesting would be detailed accounts of the cases which come to the attention of those engaged in the work and the results which attend the efforts to improve the condition and restore to good womanhood those who need shelter in the homes. It is a work which not only has stood the test of time but has grown with astonishing rapidity and has helped or fully rescued many thousands who needed all the homes have done for them, and probably could have secured the help in no other way.

It is a pitiful and suggestive fact that 95 per cent of those who apply for assistance are of high school age. What a commentary this is on the lack of supervision of the morals of young girls in the homes of the country! What an evidence of the need of more attention to the conduct of growing girls and more earnest care to place safeguards around them so that they shall not go astray! That so many are separated from their home environment and despoiled of their innocence is a terrible fact in the social life of the present day. The Florence Crittenden rescue work is a valuable agency for reformation, but greater efforts should be made to make its work less needed, by better protection of women and girls from the evils which threaten or tempt them.

## *FEDERAL RESERVE CITIES.*

Under the national bank law almost any city can be a reserve city and there are 17 of them, not counting the central reserves. Under the new law the federal reserve banks will be established in not less than eight and not more than 12 cities, and of course there is lively competition for the distinction.

The location is very little more than a distinction. These federal reserve banks are not expected to do a general banking business; they are co-operative banks, dealing with the members of the association which owns them. A city as big as New York cares little whether a federal reserve bank be established within its limits or not, though of course one will be. However, Cincinnati, Detroit and Kansas City are terribly excited lest they shall be overlooked; their selection would be a great advertisement and they are not too large to hunger and thirst after advertising.

Between these extremes are several cities whose financial importance would justify their selection, but most of these are in the northeastern corner of the country, and these federal reserve banks must be scattered around. The West, far West and South must have some, on account of the convenience of business, even if they have no important financial centres. Philadelphia and Boston have about the same amount of financial importance, measured by bank clearings. Philadelphia, which is much the larger of the two, is much nearer New York and may not be designated for that reason, and it is in a great state of mind over this possibility, as it is not in the list of cities where the organizing committee will have hearings. Baltimore, much smaller and much less important as a financial centre, claims a federal reserve bank instead of Philadelphia, on account of its representation of a large portion of the South. At this Philadelphia, which claims a good deal of Southern business, sniffs haughtily.

## *"DORMANT ACCOUNTS."*

What becomes of the owners of "dormant accounts" in savings banks? By this term is meant those which have not been touched for a long time. The disposition made of these varies in different states, and also the number of years which must elapse without hearing from a depositor before such an account is considered dormant and subject to action by the bank or the state. It might seem to a casual thinker that the number would be very small, for it would naturally be supposed that any one possessing such an account would give it attention and provide for its disposition in case of death. This is far from the truth, however, as the number of dormant accounts in savings banks is astonishingly large in most states, and the disposition of this kind of property is constantly occupying the attention of the banks or the government. In Boston newspapers not long ago there were 32 columns of names of owners of such accounts, advertised in accordance with the law.

What, then, becomes of these owners of savings deposits? Do they die suddenly and fail to be identified? Do they die in strange lands without friends? Do they leave no visible evidence of their possessions, so that their heirs do not know they had bank accounts? Any one of these suggestions might explain a few of the long list, but it is difficult to believe that all of them together will account for all these many names. It is a real mystery what becomes of many if not most of those whose names appear in the list of owners of "dormant accounts." That the money is needed in not a few cases by those to whom it rightfully belongs as owner or heir may easily be believed, but there is seldom any way of knowing this or of being able to put the money where it belongs. For the most part the mysteries remain unsolved and the funds represented by these accounts go to the state or in such other direction as is provided under the law.

## *CORNERING RADIUM.*

If there is any danger of radium being cornered it ought to be possible to prevent it without shutting out private enterprise altogether. It is not uncommon to sell land or to grant it by the government with a reservation of all mineral rights. Land containing carnotite ores or pitchblende could be entered for agricultural or any other purposes except the exploitation of radium.

Of course this would not meet the objections of Colorado to the proposal of Secretary Lane to withdraw from entry all lands where radium is likely to be found. The exploitation of radium is now an important industry in that state, and Governor Ammons desires it left open to private enterprise. It ought not to be difficult to arrange this. It might require legislation, but in the case of public lands the action of Congress would probably not be needed. The discretion of the Secretary of the Interior would probably suffice. He could determine the conditions on which land containing radium could be entered, conditions fixing the commercial disposition of the radium, or rather of the ore containing it.

Just what radium is good for we do not know yet. It seems to have curative properties, but the doctors are merely experimenting wih these at present. Whether it will cure cancer is not known, but some doctors believe it upon fair grounds

Radium is a very wonderful thing. There are suggestions, but at present only suggestions, of marvelous industrial uses for it. With the world's supply of coal perceptibly decreasing and with drafts upon its oil supplies which cannot be met indefinitely now that great navies are using it for fuel, the world ought not to run any risk of having a possible source of power, such as radium may be, controlled by a private monopoly. It may be as much beyond electricity as electricity is beyond steam. If so, future generations will have very great need of it, for the present and the next generation are not going to leave much coal, oil or timber under and upon the surface of the earth Possibly radium is destined to make good the ravages of present enterprise, and communities should save their rights in it.

President Wilson since he assumed the executive chair has broken many long-established precedents, but none which has so shaken official and social Washington to its foundation as his absence from the national capital on New Year's day and the consequent abandonment of the reception at the White House which has been from time immemorial the chief social function for the beginning of the year. It hardly seemed like New Year's with the White House closed and an absence of the attending throngs from the diplomatic corps the army and navy, Senators and Representatives and ladies. There may be such a thing as being too Democratic.

Mayor Mitchel of New York in his inaugural address said he has decided upon a policy of silence for the first few months, believing it is better not to promise great things but rather to try to work out slowly and carefully a program. After something has been done, it will be time to present it to the public for its verdict and ask suggestions for the future. This is an excellent idea. As Mayor Mitchel has four years in which to work out his plans, there is time for their development. Like other mayors of the great city, he has a hard task before him, but begins well.

The public service commission of Massachusetts, which has refused to sanction a trolley line to the summit of Greylock mountain, bases its objection on the belief that the road would cost $1,000,000 and would not pay interest on the investment. Under these conditions the company would be unable to make needed and better paying extensions in western Massachusetts. It looks like a wise decision.

The withdrawal of the great financial firm of Morgan from connection with a large group of the corporations with which it has been associated closely is a marked concession to the trend of the times, and may be taken almost as meaning the end of the system of interlocking directorates, against which there has been recently so much protest.

Will the new year see Newport's fire equipment still further motorized, its present antiquated apparatus displaced and the department re-organized? No one denies that the firemen do good work when occasion demands, but there are many ways in which the department could be brought up to date.

The woman suffrage army, under the leadership of "General" Rosalie Jones, which is again on its annual pilgrimage from New York to Albany, to urge "votes for women," may be commended for one thing at least. They never give up.

The candidates for municipal offices have only a few days left before they will know their fate.

## AN OLD PERUVIAN CITY.

### Fortunate Find of Ruins of Machupicchu Perched on Top of the Andes.

What probably will prove to be the largest and most important ruin discovered in South America since the days of the Spanish conquest—the discovery of the ruins of the city of Machupicchu, the cradle of the Inca empire, on the top of the Peruvian Andes—was brought about by the chance meeting of an expedition under the auspices of the National Geographic Society and Yale University with a Peruvian Indian. Details of the discovery became known when the society made public the preliminary report of Professor Hiram Bingham of Yale, director of the expedition.

The expedition came across the Indian, who was selling food and pasturage for horses to travelers on the mountain trail six days out from Cuzco. Professor Bingham says the Indian, when questioned, said he believed there were signs of ruins on the top of the high and almost inaccessible precipices near by and offered to act as guide. The professor became interested and a few hours later the ruins were discovered.

While it is not only large and contains more edifices than any other ruin discovered in Peru, except Cuzco, Professor Bingham says Machupicchu also has the additional advantage from an archaeological viewpoint of not have been occupied by descendants, which accounts for its not having been torn to pieces by treasure hunters.

"Machupicchu," says Professor Bingham, "is essentially a city of refuge. It is perched on a mountain top in the most inaccessible corner of the most inaccessible section of the Urugamba river. So far as I know there is no part of the Andes that has been better defended by nature. Here on a narrow ridge, flanked on all sides by precipitous slopes, a highly civilized people—artistic, inventive and capable of sustained endeavor—at some time in the remote past built themselves a city of refuge. Since they had no iron or steel tools—only stone hammers—its construction must have cost many generations, if not centuries of effort."

Professor Bingham's final report will be made to the society in the near future.

## GOOD TIMES AT HAND.

[Farm and Home.]

Now comes a wholly new factor that may usher good times into the United States earlier than in other countries I refer to the new currency law. It is the first and best currency reform since the national bank act of 1865. It aims to so simplify and improve commercial banking as to afford relatively equal chance to small or large borrowers or lenders, to little or big banks. It may even dissipate the so-called money trust. It does not interfere with legitimate activities of existing banks, but enables them to better accommodate their customers, whether depositors or borrowers. This is done through the rediscount privilege and other advantages offered by the new regional reserve banks and by the federal reserve board.

Some time is needed for the new system to get into effect, but the change can be made easy. Then the volume of currency—and what is still more important, the volume of credits—should automatically expand and contract with the needs of industry. The law aims to accord to the farmers' well-secured short time notes the same accommodation that other forms of equally available commercial paper enjoys. The new law also aims to remedy many other glaring defects in the old system. If it works half as well as its friends expect, good times will be here to stay.

The man who is his own worst enemy has a fool to overcome.

TO CLOSE AN ESTATE
A house very centrally located, and at a low price.
—APPLY TO—
RICHARD C. DERBY,
136 BELLEVUE AVE.

Accidents Will Happen.
Eyeglasses will break—but we can duplicate your broken ones with little delay and without a prescription—if you bring some of the pieces to us.
BRING YOUR BROKEN EYEGLASSES OR SPECTACLES TO
F. W. PUTMAN, O. D.,
118 Spring St. Tel. 135.
Office Hours 9 A. M. to 8 P. M.
Sundays by appointment.

## NEW YORK LETTER.

### New System of Police Signalling Great Saving of Time and Money.

Gotham's Industrial Workers—Bureau for Kickers—Famous Washington Market Doomed.

[Correspondence of The News.]

NEW YORK, Jan. 1.—A new system of police signalling will be installed in Gotham within a short time, according to an announcement made by the police commissioner. It will consist of a system of colored lights, which will be flashed at the call box when a policeman is needed in a particular locality. Heretofore, it has been difficult for the precinct houses to get in touch with the officer on beat in cases of an emergency, unless he happened to be near the call box when the bell sounded, and often it was necessary to send out a reserve man with instructions, thus causing in many cases a serious delay. Under the new system red lights will be connected with the call boxes, and so placed that they may be seen several blocks away by the policeman. An idea of the saving of time and energy and increased protection to the public may be gained when it is recalled that during the past year 507,179 messages were transmitted by the police department telegraph bureau. Each of these necessitated an average of six connections, making in all 3,403,574 telephone connections.

It is believed that with the new method in operation a higher degree of discipline will be enforced, as the officer on beat cannot make the excuse that he had not seen the light, whereas, in the case of the bell, the plea that he did not hear it saved him oftentimes from being brought up on charges. One great advantage of the new system is that in case of robbers in a house the owner will be able to telephone to the police, and almost before he is off the wire the red light will flash for the policeman on the beat, and help can be sent within a minute or two of the first call for aid.

According to the latest figures, issued by the state department of labor, the most important industries in New York city are the manufacture of clothing and millinery, which gives employment to more than a quarter of a milion operatives. In the manufacture of women's clothing more than 100,000 are engaged, while on men's garments there are nearly 70,000; on women's white goods 14,000, and in millinery 12,000. In the various lines of metal working more than 100,000 men are employed. Printing and paper goods are third on the list in the number of employes, being upward of 60,000. In New York city there are 34,000 factories with 632,796 employes, which represents more than 55 per cent of the total factory population of the Empire State.

In Manhattan the ratio of employes is higher than in the other boroughs, having 88 per cent of the employes of the metropolis, Brooklyn 22 per cent, Queens 5 per cent, Bronx 4 per cent and Richmond 1 per cent. In Brooklyn the most important industry is the manufacture of clothing. Of the 37,000 textile mill operatives in Gotham, 14,000 are employed in Brooklyn.

The Bronx has for its leading industries metal working and the manufacture of pianos and textiles. Queens and Richmond have metal working as their principal industry.

Is national and individual extravagance responsible for the financial difficulties that confront the American people today? That is the question that has started a lively controversy between the New York University and the American Society for Thrift. The thrift society from its headquarters in Chicago is inculcating old-fashioned ideas of prudence and the importance of living within one's income. Its teachings are criticised by the representatives of the local university, who cheerfully declare that Americans have abandoned a "penny wise, pound foolish" policy, a statement that has brought down upon them some caustic comment.

"Take the case of a cat chasing her tail; the faster the tail goes the faster must be the pursuit," Chairman S. W. Straus of the American Society for Thrift wrote the University. "The more we Americans spend the more desperate must be the effort in the conflict to secure the wherewithal to pay, and as the result of this sort of thing has been a ruthlessness in business and a wantonness in living which is the most serious sort of menace to any nation, and particularly to many republic. The only ultimate result is the case of the cat when she reaches the whirligig speed is to have a fit. Let us stop before the fit overtakes us. From other institutions of higher learning and from public schools, statesmen and men of prominence, the purpose of the American Society for Thrift has been commended as very necessary, because of the prodigal spirit which you maintain does not exist. We respectfully submit that New York University, for the benefit of the American people, might well re-consider its dictum and give more serious thought to the present day disregard of old-fashioned thrift."

The largest bureau to be established in New York is the "help-the-city-complaint-bureau," the duty of which is to receive barehanded those sizzling shots right off the bat of Gotham's pseudo efficiency experts, to take the casual complaints and chronic kicks and find out what they are all about. This bureau is in charge of an expert "trouble man" and eight assistants who investigate all complaints sent by annoyed Gothamites. In the short time that the bureau has been in existence 600 complaints have been registered. Many were well founded while others upon investigation, were found to be only "kicks" from chronic grouches. One man complained that the City Hall Park was swept every day during his lunch hour, and that it was impossible for him to sit in the park because of the dust that was raised during the sweeping. Another objected to undertakers being allowed to advertise their systems of burial on billboards, a young man informed the bureau that school hours should be from 9 a.m. to noon and no longer, since youthful constitutions could stand no greater strain and so on down the list, each individual with a different complaint ranging from speeding automobiles to crying babies.

The bureau believes its power for good is unlimited and hopes, with the aid of the residents of Gotham, to reduce the annoying features of the city to a minimum.

The famous old Washington Market, located on West street, is to be torn down and a model sanitary structure erected in its place. The present market building is more than a century old. During recent years it has become inadequate and unsanitary. The market does an annual business of about $4,000,000. Many of the firms have been occupying stalls in the present structure for more than half a century. The new structure will cost $175,000. The city will contribute $75,000 of this sum. The remaining $100,000 will be given by the merchants who conduct their business in the market. The money contributed by the city will be spent in erecting a new plant and the installation of a suitable water supply and drainage system. A modern refrigerating plant will be built by the city at a later date. The money contributed by the merchants will be used in installing sanitary fixtures and local refrigerating appliances.

Lougacre.

Old City Hall Novelty Shop
We have the Cards and the Poker Chips to play the game of Kuhn Can. Poker Chips 50c 75c, $1.00 per Hd. The game is all the rage.
Oil Heaters $2.50 to $4.50.
Gas Heaters, to go on Gas Jets, 50c, $1.00 each.
Nickel Reading Lamps complete with shade $1.50.
Gas Radiators $2, $2.50, $3.
20 per cent reduction on Toys, Games, etc., for societies and Sunday Schools.
Daniel E. Sullivan.
PHONE 665

ANNUAL MEETINGS.

Newport National Bank,
DIVIDEND NO. 221.
A semi-annual dividend of four and a half per cent has been declared, payable on or after Jan. 2, 1914.
H. C. STEVENS, JR., Cashier.

New England Commercial Bank.
THE ANNUAL MEETING of the stockholders of the New England Commercial Bank will be held Tuesday, January 6, 1914 at 3 P. M., to elect Directors for the ensuing year, and for such other business that may come before said meeting.
Newport, R. I., Jan. 2, 1914.
S. B. KESSON, Cashier.

OFFICE OF
NEWPORT GAS LIGHT CO.,
Newport, R. I.
Stockholders' Meeting.
The annual meeting of the stockholders of the Newport Gas Light Company will be held in this office on Monday, January 12, 1914, at 10 o'clock A. M.
A. K. QUINN, Treas.

The Annual Meeting of the Stockholders of the National Exchange Bank
Will be held at their Banking Rooms, 38 Washington square, TUESDAY, January 13, 1914, at 3 P. M., to elect Directors for the ensuing year, and for the transaction of such other business that may legally come before said meeting.
GEORGE H. PROUD, Cashier.
Newport, R. I., Dec. 16, 1913.

AQUIDNECK NATIONAL BANK.
Newport, R. I.
THE ANNUAL MEETING of the stockholders of this bank, for the election of directors and the transaction of such other business as may be legally brought before the meeting, will be held at its banking house, on Tuesday, January 13, 1914, at eleven o'clock A. M.
THOMAS B. CONGDON, Cashier.
Newport, R. I., December 15, 1913.

ISLAND SAVINGS BANK.
38 Washington Square.
A SEMI-ANNUAL DIVIDEND at the rate of Four Per Cent per Annum will be paid to the Depositors on and after January 15th, 1914.
GEORE H. PROUD, Treasurer.

JOSEPH W. ALBRO,
Electrical Contractor,
24 Gould Street. Phone 242.

FOR SALE.
National Cash Register,
Set Counter Computing Scales
1 Set Hanging Beam Scales
ALL IN FIRST-CLASS CONDITION.
Newport Paper & Grocery Co.

Can you spare a minute? Then read the following for useful Christmas presents:
BAY STATE RANGES,
PARLOR STOVES,
WATERMAN OIL HEATERS,
GAS STOVES and RADIATORS,
BICYCLES.
All kinds of GAS LIGHTS and KITCHEN UTENSILS.
THE RED KEY STORE;
106 Broadway.
Can supply them all at the lowest prices. Give us a call and see for yourself.

## THE WEATHER.

BOSTON, Jan. 2.—Forecast for Boston and vicinity—Snow late tonight and Saturday; warmer, increasing easterly winds.

WASHINGTON, Jan. 2.—Forecast for southern New England—Snow late tonight and Saturday; warmer tonight in Connecticut and western Massachusetts; warmer Saturday; moderate to brisk northeast to southeast winds.

WASHINGTON, Jan. 2.—Forecast for northern New England—Increasing cloudiness and not so cold tonight; probably snow in early morning in Vermont and New Hampshire; Saturday, snow and warmer; moderate to brisk east and southeast winds.

### WEATHER CONDITIONS.

The disturbance that was off the Middle Atlantic coast has passed eastward into the Atlantic ocean and is beyond the range of observation. High pressure still obtains over New England and eastern Canada, causing a continuation of cold weather in the extreme northeastern portion of the country, with readings during last night below zero in northern and interior portions of the New England states and New York state. The western disturbance is central in the vicinity of La Crosse, Wis. It has caused temperatures to rise slightly to near the freezing point in the upper Mississippi valleys. Snow has occurred there and in the upper Lake region, and rains in the central and southern Mississippi valley. The weather is fair along the Atlantic slope, with much clear skies. The disturbance in the upper Mississippi valley will move eastward or northeastward and will cause snow in this vicinity tonight and Saturday, with rising temperature and increasing easterly winds. In New York city at 8 a. m. the temperature was 26, Boston 21, Washington 26, Jacksonville 46, New Orleans 52, St. Louis 40, Chicago 34, St. Paul 30, Des Moines 32, Kansas City 28, Denver 22, Salt Lake City 34, San Francisco 52 and Portland, Oregon 42.

### LOCAL CONDITIONS.

| | 3 h | 12 h | 2 h |
|---|---|---|---|
| Temperature | 24 | 30 | 39 |
| Barometer | 30.21 | 30.24 | — |
| Wind | N | N | N |
| Weather | Cloudy | Hazy | Fair |

### MINIATURE CALENDAR.

Thursday, January 1, 1914.
Sun rises 7:12 sets 4:26
Moon sets 9:46 p. m.
Day's length 9:14, increase 3 minutes.
High water 11 a. m., 11:45 p. m.

Friday, January 2.
Sun rises 7:12 sets 4:26
Moon sets 10:46 p. m.
Day's length 9:14 increase 4 minutes
High water 11:32 a. m.

Moon's Phases.
First quarter Jan. 4th, 8:08 a. m.
Full moon Jan. 12th, 12:09 a. m.
Last quarter Jan. 18th, 7:25 p. m.
New Moon Jan. 26th, 1:32 a. m.

### NEW TODAYY.

| | |
|---|---|
| Opera House | 7 |
| King's Puremalt | 3 |
| To Let—Cottage | 11 |
| To Let—Tenement | 11 |
| Downing—Rubbers | 1 |
| T. J. Biesel—Notice | 5 |
| Wanted—Feather Beds | 11 |
| Big Money by Agents | 11 |
| "Bull" Durham Tobacco | 8 |
| Real Estate—Clearance Sale | 9 |
| Woman's Suffrage League | 7 |
| M. J. Doran Co.—Suits, etc. | 8 |
| Marlborough Market—Prices | 1 |
| Automobiles, etc. at Auction | 12 |
| For Rent—Furnished Rooms | 11 |
| Island Bread Baker—Wanted | 1 |
| H. F. Rooney—Money-Saving | 7 |
| Talbot Co.—Mark-Down Sale | 10 |
| Boston Store—Clearance Sale | 4 |
| Probate Court—DeBlois Estate | 5 |
| Newport Public Market—Beef | 5 |
| Newport Nat. Bank—Dividend | 6 |
| Tiverton Pro. Ct.—Cook Estate | 5 |
| J. Tillis—For Three Days Only | 8 |
| Y. M. C. A. Hall—Mass Meeting | 7 |
| The Fashion, Fall River—Sale | 3 |
| Providence Telephone Company | 2 |
| For Sale—Cocker Spaniel Puppy | 11 |
| Wm. B. Sherman, Jr.—Jan. Sale | 5 |
| The Century Store—Discount Sale | 1 |
| Mortgagee's Sale—Jennings Estate | 12 |
| New England Com. Bank—Meeting | 6 |
| Jamestown Pro Ct.—Henderson Est. | 3 |
| E. A. Brown Co.—Special Bargains | 1 |
| Tiverton Probate Court—Sharples Est. | 5 |

WHAT WILL YOU GIVE,
WHAT WILL YOU OFFER
For the Middleton lots near Bath Road?
HERBERT L. DYER,
162 Bellevue Avenue.
Branch 64 Broadway.

If it's
INSURANCE
No matter what kind, we can place it.
Henry Bull Company,
183 Thames St. Gas Building.

NOTICE.
Having purchased the Jeweler business of Otto L. Ruecker, I wish to extend to all his patrons, my friends, and the citizens of Newport the Greetings of the Season and trust I may continue to receive a share of their patronage assuring courteous treatment and first-class workmanship.
Sincerely
T. J. BIESEL.

FOR THREE DAYS ONLY.
We have left from fifty to seventy-five pairs of our MISFIT TAILOR-MADE PANTS, made of the best goods. Prices of pants were made from $4.50 up to $8.00. Will close them out at one price, $3 a pair. We have all sizes and all colors to match. We will give you a pair free if you can get a better bargain.
SPECIALTY TAILORING CO.,
433½ THAMES ST.
Near Young. Open Evenings.
J. TILLIS,

M. BIESEL.
Embroideries, Stamped Goods
And all Materials, Yarns, Wool, Hand-Made, Knit and Crochet Goods, Toys, Dolls, Notions, Stamping, Plaiting and Pinking. Beads.
160 BELLEVUE AVENUE.

Small Cottage
For Sale $2,000.
This is a small cottage with seven rooms and bath room. Close to the new Aquidneck Park. Will sell to a quick purchaser for $2,000.
A. O'D. TAYLOR,
Real Estate Agent,
122 Bellevue Avenue.

MARRIED.

PIKE—ROSE—January 1st, by Rev. C. F. Beattie, Robert Maitland Pike, Jr., and Annie Rebecca Rose.

DIED.

CARROLL—In this city, 2d inst., at the residence of her father, 26 Dean avenue, Elizabeth G., daughter of Michael and the late Annie Carroll.
BUSHNELL—In Providence, 1st inst., Lewis H. Bushnell, in his 67th year.
HARTMAN—In Providence, 1st inst., Mona Brug, wife of L. Louis Hartman.
HOFFMAN—In Providence, 1st inst., Georgianna Evelyn Forrist, wife of Charles F. Hoffman, in her 53d year.
SMITH—In Providence, 1st inst., David H. Smith, in his 39th year.
FOLLETT—In Central Falls, 1st inst., Susan A., widow of Jabez C. Follett.
MCKAY—In Auburn, 1st inst., Robert McKay, in his 87th year.
FIDDLER—In Fall River, 1st inst., Ellen, wife of William H. Fiddler.

SAMUEL W. MARSH,
Undertaker and Licensed Embalmer
101 Thames Street.
Night calls answered from residence, 22 Granston Ave. Office Tel. 623. Res. 1068

Lumber and Mill Work.
We sell Lumber of all kinds, including Shingles. We do Mill Work in all its branches. We sell Hardware, Paints ready mixed, Oil, Glass, Varnish, Putty, Naphtha, Floor Wax, Stains, Fancy Glass, Burlap, Ceiling Canvas, Shellac, Artists' Materials, Rubbish Burners, Wall and Floor Tiles, Carey's Asphalt Roofing.
We sell 4 barrels Dry Pipe Kindling for $1; also Dry Pipe Wood by the cord cut or in 4 foot lengths.
Our Materials are good, our prices right.
69-75 MILL STREET.

NOTICE.
Having purchased the Blacksmith business of the estate of the late R. C. Hempstead, I will be glad to serve any of his old customers, and welcome new ones, at his old stand on Wilcox court.
HOWARD S. WEST.
Formerly employed by John H. Weatherell.
Rubber tire work a specialty.

An Ideal for a Home.
The block of land on Broadway and Bedlow avenue, known as the "Civic League Lot," has been divided into house lots and is offered for sale at very low prices.
Land is all graded, high and dry, insuring dry cellars. Splendid views. Right on the car line. All purchases are protected by reasonable restriction. A great place to live. Can't be beat.
For details and prices apply to
R. W. CURRY,
41 Chapel Street.

John Gillies,
SLATE, TILE AND GRAVEL ROOFER.
The slate that has been tested by time. Estimates furnished on old or new roofs. All work guaranteed.
Office and Yard 352 Spring Street.
Opposite Howard Street.
(Formerly 19 Webster Street.)
Telephone connection.

Just the time to have your residence photographed RIGHT, both exterior and interior. I have tripod 12 ft. high to photograph residences built on terrace. These photographs will show detail, etc.
WILLIAM B. CHILD,
PHOTOGRAPHER.
Tel. 2798. 49 Pelham St.

H. L. MARSH & CO
GRAIN, HAY and FEED.

SPECIAL
Exhibition and Demonstration Virtuolo Player Pianos,
During January at HALLET & DAVIS ware rooms, BOSTON. Also complete line of Grands.
Prices Range
$450-$1,000 Players
$600-$1,500 Grands
You can arrange to visit this demonstration, without expense by writing or calling
W. J. FITTON,
109 TOURO ST.
Open Evenings till 8 P. M.
N. B. Special make of Upright, Mahogany Case, will be sold $190; terms $6.00 a month; guaranteed 5 years.

THE NEWPORT JOURNAL
AND WEEKLY NEWS
is Especially Adapted for Mailing.

## GRAND ARMY MEN GUESTS.

### Anniversary of Emancipation Proclamation Fittingly Observed.

The anniversary of the Emancipation Proclamation was observed at the Mt Olivet Baptist Church Thursday evening, when the members of Lawton-Warren Post No 5 Grand Army of the Republic, were guests of the church and occupied seats on the platform "My Country 'tis of Thee" "The Battle Hymn of the Republic" and other patriotic hymns were sung by the choir and congregation, Miss Florence Jenkins read the Emancipation Proclamation, Miss Laurencetta Hicks read Lincoln's Gettysburg Address and Miss Elizabeth Jackson recited "Emancipation.

Commander William S Bailey Quartermaster Andrew K McMahon Adjutant Charles H Clarke, Past Commander John B Mason and Patriotic Instructor John T Delano of the Grand Army spoke briefly, and Rev William B Reed pastor of the church, made an address in which he spoke of the gratitude of the negroes to the unfaltering patriotism of the men who served in the Civil war to preserve the union and free the negro

"We are" he said "American citizens in the fullest sense of the word We have no other country but this no other flag no other allegiance We are Americans by education, training, tradition and fidelity Our interests are here and our churches are free from any foreign power, save the throne of Heaven"

## WILL NOT CLAIM HIS SEAT.

### Geraghty Admits Ineligibility to Serve as Alderman in Woburn.

The petition of Mayor William H Henchey of Woburn, Mass, for a writ of mandamus to compel eight members of the board of aldermen to sign the certification of election for the officials chosen at the municipal election, was dismissed in the supreme court today, as the desired signatures have been affixed to the returns

As a result John E Geragthy, elected to the board and later reported to be ineligible, because of insufficient residence may legally take his place in the board and have the question of his eligibility passed upon by his associates Geraghty, who has lived in Woburn less than the year required for aldermanic candidates is reported to have admitted his ineligibility to serve and to have announced that he will not attempt to take his seat

The refusal of the aldermen to sign the certificate of election because of Geraghty's apparent ineligibility made the other officials elected ineligible to serve, in the opinion of the mayor and city solicitor

## TREES AND GAMES.

### Campfire Girls Entertain Inmates of the Children's Home.

The Campfire Girls gave the inmates of the Children's Home a Christmas entertainment in the Civic League House Thursday afternoon The large hall was decorated with wreaths and strands of green and there were three Christmas trees, from which gifts were distributed. During the early part of the afternoon games were played under the direction of Miss Grace Langley and then Santa Claus, impersonated by Mr George F Bailey, distributed the gifts to the children

Miss Mabel Simpson accompanied by Miss T Gertrude Haas, sang "The Gingerbread Man," "The Japanese Doll" and a lullaby, and refreshments were served The decorations were arranged by Misses Jeannette Allen Hattie Fisher Mary Edson and Marcella Edson of Canonicus Camp, under the direction of Miss Haas

### A NEW YEAR'S RECEPTION.

Rev. T. Wellington Henderson D D, pastor of the Mt Zion African Methodist Episcopal Church, and Mrs Henderson gave a New Year's reception at the parsonage Thursday from 11 a m until late in the evening following the custom of former pastors They were assisted in receiving by Mrs Ethel Greene Mrs Belle Johnson, Miss Leonora Carter Miss Eugenia Winston and Mrs Mary Boone Light refreshments were served during the reception

## LOCAL BRIEFS.

—Colonel George R Fearing arrived Thursday from New York

—Mr William E Brightman is distributing a calendar issued by the Insurance Company of North America

—The Board of Aldermen will hold the weekly meeting this evening having been postponed from Thursday night

—Mr and Mrs Frank M Greenlaw who have been spending the holidays in Rochester N Y, will return home Saturday

—Rev Stanley C Hughes was able to attend a service at Kay Chapel this morning for the first time since his recent operation

—The will of J Pierpont Morgan has been filed here to record preliminary to the recording of the deed of the Graves Point Fishing Club to its new owners

—Miss Elizabeth Carroll daughter of the veteran expressman Michael Carroll who had been a sufferer for some time died at her home on Dean avenue this morning

—Miss Martha C Codman closed her residence Berkeley Villa today and went to New York where she will be at the Hotel Belmont for a week before going to Washington for the remainder of the winter

Mr Henry G Riley and the committee who gave the New Year's eve ball at Masonic hall have been requested to repeat the success with other innovations and have already secured refusal of the hall for Easter Monday

Steamer New Shoreham has gone on her winter schedule of four trips a week Tuesday and Friday being omitted She did not make the return trip from the island Thursday on account of the heavy blow but came over this morning and landed 19 barrels of fish here

Tiverton seems to be furnishing all the police reports these days To day's contribution was of two lads 6 years of age both of whom were on probation and were surrendered by the court for cause One was given six [illegible] and the other was fined $[illegible] [illegible] Costs are coming out in Tiverton in this case $[illegible] This makes the two sentences about even

## CONNECTION WITH BIG CORPORATIONS SEVRED.

[Continued from First Page]

rine Company, National City Bank of New York and National Bank of Commerce of New York

Mr Steele is still on the boards of the Atchison Lehigh Valley Northern Pacific Erie Southern, Chicago, Indianapolis & Louisville Chicago Great Western and Alabama Great Southern railroads the General Electric Company International Harvester Company International Mercantile Marine Company and Adams Express Company

Mr Davison is on the boards of the Erie and Cincinnati Hamilton & Dayton railroads the Western Union Telegraph Company First National Bank, National Bank of Commerce of New York Liberty National Bank of New York First Securities company and Bankers Trust Company of New York

Mr Porter is represented in five New York banks the United States Life Insurance Company Pere Marquette railroad Remington Typewriter Company H W Johns Manville Company the Fidelity and Casualty Company the Cruikshank Company and the Associated Land Company

Mr Lamont is still on the boards of the Northern Pacific railroad the International Harvester Company, the International Agriculture Corporation the First National Bank of New York the Guaranty Trust Company and various other lesser concerns

Morgan & Co have played a prominent part in the affairs of a number of corporations whose stock is held under trusteeships No information could be obtained whether the firm would withdraw its members who are among the trustees of these corporations In the list are the Southern Railway the Chicago & Great Western the California Petroleum Company the International Agriculture Corporation and the Loose-Wiles Biscuit Company

### CABINET CIRCLES PLEASED.

#### Morgan House Move First Step Against Interlocking Directorate.

WASHINGTON Jan 2—Administration officials here have known for some days that a movement was on foot in New York to separate the Morgan house from some of its larger directorates and as expressed by one familiar with their affairs, to get in line with the wishes of the people and the spirit of the times as set forth by the President This information was highly gratifying to cabinet circles but in the absence of President Wilson from Washington it was not known whether the prospective movement had been made known to him It is viewed as primarily important in being the first practical step on a colossal scale to adopt the spirit of the movement against so-called interlocking directorates, and also as affecting a number of properties in which government action for dissolution is pending

### GARRISON'S ORDERS.

#### Mexican Refugees to be Allowed to Cross into Texas from Ojinaga

WASHINGTON Jan 2—Brigadier General Bliss, commanding the Texas border forces, has been instructed by Secretary Garrison to permit Mexican refugees to cross into Texas from Ojinaga if that is necessary to save their lives The latest order to General Bliss which reiterates former orders on the same subject follows

With reference to possible situation at Ojinaga incident to people crossing the river you will have to meet the demands of the situation which cannot be foreseen at present Extend such aid to wounded as humanity indicates and permit refugees to cross the river if crossing is necessary to save life In other words it is not expected to force people back to the Mexican side if they are liable to be shot or otherwise injured on their return Co operate fully with Red Cross

Discussing conditions at Ojinaga Secretary Garrison today said "When the fighting first took place on the Mexican side and the soldiers of the defeated party began coming across the border we without regard to technical questions of law and in the interest of humanity took in as refugees all those who came unarmed. We kept them so long as conditions on the other side were such that we felt that it would be inhuman to turn them back These orders have never been changed and if properly interpreted the men who have been fighting on the other side of the border and who come over unarmed are treated as refugees and are allowed to stay Armed men who came over are of course disarmed. the arms are held by our people and the men themselves received as other refugees

With regard to what will happen if a very large number attempt to come over I can only say that unless the orders are changed these men will be treated as refugees

## OPERA HOUSE FEATURES.

### Photo-Play From Story by M'Cutcheon and a Funny Comedy

The Power Behind the Throne or From the Grave to the Throne a photo play taken from the story by George Barr McCutcheon is the new feature at the Opera House In book form it pleased thousands in the play fully as many and now in pictures it is bringing delight to large audiences It relates to the life of a wilful princess who falls in love with an American and desires to become his wife much against the wishes of her people The American is carried away and hidden and the manner in which he makes his escape holds attention Her people do everything in their power to be rid of the American but his perseverance gains for him in the end the princess

In His Own Blood treats the crime of fake drinks A young man becomes addicted to a drink which is manufactured by his father and when the latter finds that he is indirectly the cause almost of his son's death remorse follows and in time amendment The Mask with Phillips Smalley and Lois Weber is a top-liner in which the acting scenery and everything combine to make a notable release Mike and Jake as Pugilists is a farce full of surprises Slim Turns the Tables is considered the funniest comedy ever released by the Nestor corporation

A musical stock company with dancing singing and talking boys and girls is announced for Monday.

## COLD SNAP THIS MORNING.

### Skating on the Ponds, Ice Boat in Commission and Cutters Have Hopes

Thursday was a cold day though the coldest snap came this morning when the thermometer dropped to 18 the low mark of the season It had been as low before but not so early in the morning Thursday night there was a stiff northeast wind which drove through walls clothes and about everything and made it cold outdoors and in As the evening wore along the wind dropped and so did the mercury in the thermometer and from 8 o clock on it began to grow cold fast The drop of the temperature stopped about 3 but it did not warm up very fast until the sun came out The News thermometer marked 24 at 8 this morning

There is skating There has been some for several days in places but the dealers in skates have not yet put out signs Boys have been skating for some days on the big pond near the Ocean House and also on Almy's pond and one ice boat was in commission on the latter this morning There was also some skating on the north part of Green End pond this morning

The ice is still not very thick and the high wind of Thursday broke it up some but the cutters have hopes It looks favorable

## BOUGHT FOR MR. WHITMAN.

### Commodore James Intended Disposition of Histed Property to be a Secret

Commodore Arthur Curtiss James states today that he has purchased the Histed place at Price's Neck for District Attorney Charles D Whitman of New York but that it was not his purpose to allow this fact to come out until after the deeds had been filed He stated Thursday afternoon that he was making the purchase for a third party, but did not care to have the name made public until the time stated above. He is at a loss to understand who has made public that which he tried to keep quiet possibly until today when Mr and Mrs Whitman are to arrive to visit him over Sunday

A despatch from New York this morning states that when Mr Whitman was asked if he had purchase the property he denied it with the addition that he (himself) could not buy a home in Hoboken

## ONCE AT TORPEDO STATION

### Lieutenant Commander William Watts Dead in Morristown, N J

Lieutenant Commander William Watts U S N (retired) died Thursday of heart disease at his home in Morristown, N J after an illness of two and a half weeks He was born in New York May 16 1844 and was graduated from the Naval Academy in 1866 In 1867 and 1868 he served on board the Iroquois and the Hartford on the Asiatic station Commissioned a master in 1869 he served on the Congress in the North Atlantic station until 1871

From 1872 to 1874 he was at the Torpedo Station at Newport and from 1874 to 1876 was on board the Brooklyn and the Monongahela For the next three years he did ordinance duty at the New York navy yard and in 1879 and 1880 was on the Alert He retired January of 1883 and had made his home in Morristown Lieutenant Commander Watts leaves a wife three sons and three daughters

### JAMESTOWN.

[Regular correspondence of the News]

The dance given New Year's eve in the Gardner House by the members of the Jamestown Band proved a popular and enjoyable affair Music was furnished by Peckham's orchestra

Mr I Allen of Narragansett Pier is guest of his aunt Mrs Clara Wilkinson on Narragansett avenue

The high wind Wednesday removed a section of the paper roofing on the building belonging to P H Horgan which stands at the foot of Narragansett avenue

The ponds are frozen over thick enough for skating and Thursday a large party of young people were enjoying the sport on Clarke's pond

According to the contract the new fire alarm system should be installed before January 20. As yet none of the material has arrived, however.

Mr Bryant of Kingston Mass is guest of his sister Mrs Abbott Chandler on Water street

The second mail out now leaves on the 11 20 ferry one hour earlier than during the fall When it was going on the 12 20 trip the connection with the 1 o'clock Wickford was so close that it could not always be made

### WORK FOR SUPREME COURT.

#### Case Involving Liability of Titanic Owners of Special Interest

WASHINGTON Jan 2—When the Supreme Court of the United States meets Monday next it will face an amount of work that promises to make a record for the ensuing 1 months In addition to the probable announcement of many decisions the court has set down for hearing on that day or as soon thereafter as possible enough cases to consume the time of the sittings of the court for nearly a week

One of the most interesting of these involves the liability of the owners of the Titanic which went down after striking an iceberg April 14 1912 The owner of the vessel the Oceanic Steam Navigation Company a British corporation is seeking to have its


There's a Snow Storm Coming

BUY YOUR RUBBERS AT DOWNING'S.

Here is an unequalled stock of new, fine fitting, long wearing RUBBERS, OVER SHOES and RUBBER BOOTS All sizes and shapes to fit all styles of shoes Properly fitted Rubbers wear much longer than ill fitting ones

Sole Newport Agents for SHAWMUT RUBBERS.

Ladies' Storm Rubbers .. 65c and 75c
Ladies' Low Rubbers .... 60c and 70c
Men's Storm Rubbers .... 90c and $1.00
Men's Heavy Rolled Sole Rubbers $1.00 and $1.25
Boys' Rubbers .... 70c and 75c
Youths' Rubbers .... 60c and 65c
Girls' Rubbers .... 50c and 55c
Child's Rubbers .... 45c and 50c
Boys' Storm King Rubber Boots .... $3.25 and $3.75
Men's Four Buckle Overshoes .... $2.50. $2.75 and $3.00

"Double the wear where the wear comes"

Ladies' Buckle Overshoes .... $1.75 and $2.50
Ladies Button Overshoes .... $2.25
Boys' Overshoes ... $1.75 and $2.75
Children's Overshoes .. $1.50 and $2.00
Men's Hip Rubber Boots $5.00 and $5.50
Men's Storm King Boots $4.50 and $4.75
Men's Short Boots .... $3.75 and $4.00
Youths' Storm King Rubber Boots $2.75

You'll find service and satisfaction in all rubbers from

DOWNING'S, 191-193 Thames St.



RADIOPTICANS,

The Best Postcard Projectors.

For Gas or Electricity.

$3.00 and $6.00.

A. C. LANDERS & SON,
167 Thames St.



It is a Good Time to Think About Starting the

NEW YEAR with a NEW WATCH.

Our $25 Hamilton in a 25 year gold filled case is a good one to consider.

BLAINE,

246 THAMES ST



OPERA HOUSE. Matinee 2 15, Evenings 7 and 8:45.

"The Power Behind the Throne"

OR FROM THE GRAVE TO THE THRONE

Thrill from start to finish Taken from George Barr McCutcheon's famous novel of the same name together with the Universal program

Don't miss the musical stock next week starting Monday



AMUSEMENTS LECTURES ETC

COMING TO NEWPORT!

Hon. Walter M. Chandler,
U S Congressman

Men's Mass Meeting,

Y. M. C. A. Hall, 41 Mary Street,

Sunday at 4 o'clock.

CARL WEBSTER,
Violin Cello Soloist

HON DARIUS BAKER,
Judge of Supreme Court of [illegible] presiding



The World's Best Sanitary Floor,

PETROSILO.

When you build have your architect specify Petrosilo, adapted for bathroom, kitchen, store, schools, garages, etc, or wherever a noiseless and perfectly sanitary floor is desired Applied directly on wood, iron or concrete Estimates and samples furnished

JAMES M. MEIKLE,
44 Morton Avenue.
Tel 1113.



AMUSEMENTS LECTURES ETC

MISCELLANEOUS

TREE MOVING.

Different Variety of Trees and Shrubs Furnished

TREES PRUNED.

General Care of Places.

JOHN S. MARTIN,
[illegible] Stockholm St Phone [illegible]



DR E C HOLLOWAY,
Foot Specialist and Electrolysian
Ingrowing Nails Hair Moles and Warts removed Treatment painless Massage
Open evenings
79 Spring Street Tel 941



AMUSEMENTS LECTURES, ETC

INSTRUCTION

AUGUSTUS HAZARD SWAN
Baritone Soloist
(Under Management of Chas S Plummer)
Teacher of Vocal Culture
Voice Placing Expression Repertoire
Studio 14 Central St Phone 10 0



NOTICE

Class for the new dances will meet Fridays.
ODD FELLOWS' HALL
MR AND MRS JOHN DUGAN



Mrs. T. W. Freeborne,
728 SPRING STREET.
TEACHER OF PIANO.
Telephone 1537.



Newport County Woman's Suffrage League,
CHANNING PARLORS
Monday Eve Jan 5, at 8 p m
ADDRESS BY
Mrs. Lewis Jerome Johnson,
OF BOSTON
Mrs James W Algeo of Providence, and Miss Ethel K Simes-Nowell
ALL WELCOME



THE NEWPORT JOURNAL
AND WEEKLY NEWS



THE NEWPORT JOURNAL
AND WEEKLY NEWS
Is especially adapted for mailing



SATURDAY

Money-Saving Day

4 to 5 lb Ducks, per lb .22
9 to 10 lbs Legs Lamb .18
9 to 10 lbs Legs Mutton .15
Fresh Shoulders Pork .15
Fresh Round Ham .18
Flat Rib Corned Beef .12
Tub Butter 3 lbs for $1.00

HENRY F. ROONEY, 251 Thames St.



ROGERS PEET COMPANY CLOTHING.

HATS and FURNISHING GOODS

—FOR—

Holiday Gifts.

Our line of shirts alone would tickle the most fastidious—all kinds, colors and patterns—plain, pleated or tucked bosoms, prices $1 00 to $2 50

Closed January 1st, New Year's Day

JAMES P. TAYLOR,
139 Thames Street



HELLO---1914.

We are now closing up, what we call, a big and successful year

Our business continues to double itself and we are already to greet 1914 with a larger and more complete stock than ever Have we your patronage? We want it

Our PIANO, COLUMBIA, INSTRUMENT and MUSICAL STRING lines are complete We can honestly say that we have "EVERYTHING FOR THE MUSICIAN" COME IN

PLUMMER'S MUSIC STORE.
Opp Gov Landing



Fagan & Gillis,
GENERAL CONTRACTORS,
James P. Fagan, Andrew Gillis
Telephone 1349 15 Carroll Ave



MORGAN BROTHERS.
Contractors and Builders
All kinds of Mason Work, Brick Laying, Plastering, etc, at short notice and lowest prices.
6 DEAN AVENUE.
Telephone 2462



Jig Saw Wood

M. A. McCORMICK,
137 Bellevue Ave.
Tel 1120



Easy Winter Chairs Entice You.

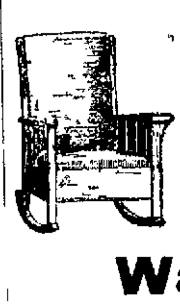

On a cold night can you resist the cozy warmth of an invitation from a big lounging chair if it holds its arms out to you in front of the fire?—Be astir for your own comfort. Let us send your chair today Come in and pick it out

Walsh Brothers,
220-222 Thames St.


## NOTICE.

To The Newport Daily News

Gentlemen

The undersigned takes this method of informing his friends and especially the Representative Council of this City that he has been urged to be a Candidate for the Office of Street Commissioner of the City of Newport for the year 1914, and say if elected I will serve the City to the best of my ability by giving my whole undivided attention to the duties of the office, which is required by law

Hoping the Gentlemen of the Representative Council may think well of his candidacy.

I am yours truly,
Wm Hamilton,
51 Bridge St, City,
Newport, R. I, Oct 7, 1913.


Now Comes the Sale You've Been Waiting For:

OUR

January Clearance Sale,

Saturday, January 3d.

Starts the greatest economy event that Newport has ever known. The immense stock of Winter Merchandise must be rapidly cleared out, so we have gone through it cutting prices to the lowest possible notch. A thought of profit or even of original cost has been abandoned. Our one and only object is to effect an immediate disposal of these goods.

Assortments are comprehensive, Stocks are large, Bargains are indisputably the greatest you've ever known

COME SATURDAY TO SHARE IN THEM.

BOSTON STORE
NEMO ME IMPUNE LACESSIT

## GRAND ARMY MEN GUESTS.

### Anniversary of Emancipation Proclamation Fittingly Observed.

The anniversary of the Emancipation Proclamation was observed at the Mt. Olivet Baptist Church Thursday evening, when the members of Lawton-Warren Post, No. 5, Grand Army of the Republic, were guests of the church and occupied seats on the platform. "My Country 'tis of Thee," "The Battle Hymn of the Republic" and other patriotic hymns were sung by the choir and congregation; Miss Florence Jenkins read the Emancipation Proclamation, Miss Laurencetta Hicks read Lincoln's Gettysburg Address and Miss Elizabeth Jackson recited "Emancipation."

Commander William S. Bailey, Quartermaster Andrew K. McMahon, Adjutant Charles H. Clarke, Past Commander John B. Mason and Patriotic Instructor John T. Delano of the Grand Army spoke briefly, and Rev. William B. Reed, pastor of the church, made an address in which he spoke of the gratitude of the negroes to the unfaltering patriotism of the men who served in the Civil war to preserve the union and free the negro. "We are," he said, "American citizens in the fullest sense of the word. We have no other country but this, no other flag, no other allegiance. We are Americans by education, training, tradition and fidelity. Our interests are here, and our churches are free from any foreign power, save the throne of Heaven."

## WILL NOT CLAIM HIS SEAT.

### Geraghty Admits Ineligibility to Serve as Alderman in Woburn.

The petition of Mayor William H. Henchey of Woburn, Mass., for a writ of mandamus to compel eight members of the board of aldermen to sign the certification of election for the officials chosen at the municipal election was dismissed in the supreme court today, as the desired signatures have been affixed to the returns.

As a result John E. Geraghty, elected to the board and later reported to be ineligible because of insufficient residence, may legally take his place in the board and have the question of his eligibility passed upon by his associates. Geraghty, who has lived in Woburn less than the year required for aldermanic candidates, is reported to have admitted his ineligibility to serve and to have announced that he will not attempt to take his seat.

The refusal of the aldermen to sign the certificate of election because of Geraghty's apparent ineligibility made the other officials elected ineligible to serve, in the opinion of the mayor and city solicitor.

## TREES AND GAMES.

### Campfire Girls Entertain Inmates of the Children's Home.

The Campfire Girls gave the inmates of the Children's Home a Christmas entertainment in the Civic League House Thursday afternoon. The large hall was decorated with wreaths and strands of green and there were three Christmas trees, from which gifts were distributed. During the early part of the afternoon games were played under the direction of Miss Grace Langley, and then Santa Claus, impersonated by Mr. George E. Bailey, distributed the gifts to the children.

Miss Mabel Simpson, accompanied by Miss T. Gertrude Haas, sang "The Gingerbread Man," "The Japanese Doll" and a lullaby, and refreshments were served. The decorations were arranged by Misses Jeannette Allen, Hattie Fisher, Mary Edson and Marcella Edson of Canonicus Camp, under the direction of Miss Haas.

### A NEW YEAR'S RECEPTION.

Rev. T. Wellington Henderson, D. D., pastor of the Mt. Zion African Methodist Episcopal Church, and Mrs. Henderson gave a New Year's reception at the parsonage Thursday from 11 a. m. until late in the evening, following the custom of former pastors. They were assisted in receiving by Mrs. Ethel Greene, Mrs. Belle Johnson, Miss Leonora Carter, Miss Eugenia Winston and Mrs. Mary Hoone. Light refreshments were served during the reception.

## LOCAL BRIEFS.

—Colonel George R. Fearing arrived Thursday from New York.

—Mr. William E. Brightman is distributing a calendar issued by the Insurance Company of North America.

—The Board of Aldermen will hold the weekly meeting this evening, having been postponed from Thursday night.

—Mr. and Mrs. Frank M. Greenlaw, who have been spending the holidays in Rochester, N. Y., will return home Saturday.

—Rev. Stanley C. Hughes was able to attend a service at Kay Chapel this morning, for the first time since his recent operation.

—The will of J. Pierpont Morgan has been filed here for record, preliminary to the recording of the deed of the Graves Point Fishing Club to its new owners.

—Miss Elizabeth Carroll, daughter of the veteran expressman, Michael Carroll, who had been a sufferer for some time, died at her home on Dean avenue this morning.

—Miss Martha C. Codman closed her residence, "Berkeley Villa," today, and went to New York, where she will be at the Hotel Belmont for a week before going to Washington for the remainder of the winter.

—Mr. Henry G. Riley and the committee who gave the New Year's eve ball at Masonic hall have been requested to repeat the success, with other innovations, and have already secured refusal of the hall for Easter Monday.

—Steamer New Shoreham has gone on her winter schedule of four trips a week, Tuesday and Friday being omitted. She did not make her return trip from the Island Thursday on account of the heavy blow, but came over this morning and landed 39 barrels of fish here.

—Tiverton seems to be furnishing all the police reports these days. Today's contribution was of two lads, 20 years of age, both of whom were on probation and were surrendered, evidently for cause. One was given six months and the other was fined $5 and costs. Costs are something out in Tiverton, in this case $33. This makes the two sentences about even.

## CONNECTION WITH BIG CORPORATIONS SEVRED.

(Continued from First Page.)

rine Company, National City Bank of New York and National Bank of Commerce of New York.

Mr. Steele is still on the boards of the Atchison, Lehigh Valley, Northern Pacific, Erie, Southern, Chicago, Indianapolis & Louisville, Chicago Great Western and Alabama Great Southern railroads; the General Electric Company, International Harvester Company, International Mercantile Marine Company and Adams Express Company.

Mr. Davison is on the boards of the Erie, and Cincinnati, Hamilton & Dayton railroads, the Western Union Telegraph Company, First National Bank, National Bank of Commerce of New York, Liberty National Bank of New York, First Securities company and Bankers Trust Company of New York.

Mr. Porter is represented in five New York banks, the United States Life Insurance Company, Pere Marquette railroad, Remington Typewriter Company, H. W. Johns-Manville Company, the Fidelity and Casualty Company, the Crucksbank Company and the Associated Land Company.

Mr. Lamont is still on the boards of the Northern Pacific railroad, the International Harvester Company, the International Agriculture Corporation, the First National Bank of New York, the Guaranty Trust Company, and various other lesser concerns.

Morgan & Co. have played a prominent part in the affairs of a number of corporations whose stock is held under trusteeships. No information could be obtained whether the firm would withdraw its members who are among the trustees of these corporations. In the list are the Southern Railway, the Chicago & Great Western, the California Petroleum Company, the International Agriculture Corporation and the Loose-Wiles Biscuit Company.

### CABINET CIRCLES PLEASED.

Morgan House Move First Step Against Interlocking Directorate.

WASHINGTON, Jan. 2.—Administration officials here have known for some days that a movement was on foot in New York to separate the Morgan house from some of its larger directorates and, as expressed by one familiar with their affairs, to get in line with the wishes of the people and the spirit of the times as set forth by the President. This information was highly gratifying to cabinet circles, but in the absence of President Wilson from Washington it was not known whether the prospective movement had been made known to him. It is viewed as primarily important, in being the first practical step on a colossal scale to adopt the spirit of the movement against so-called interlocking directorates, and also as affecting a number of properties in which government action for dissolution is pending.

### GARRISON'S ORDERS.

Mexican Refugees to be Allowed to Cross Into Texas from Ojinaga.

WASHINGTON, Jan. 2.—Brigadier General Bliss, commanding the Texas border forces, has been instructed by Secretary Garrison to permit Mexican refugees to cross into Texas from Ojinaga, if that is necessary to save their lives. The latest order to General Bliss, which reiterates former orders on the same subject, follows:

"With reference to possible situation at Ojinaga incident to people crossing the river, you will have to meet the demands of the situation which cannot be foreseen at present. Extend such aid to wounded as humanity indicates and permit refugees to cross the river, if crossing is necessary to save life. In other words it is not expected to force people back to the Mexican side if they are liable to be shot or otherwise injured on their return. Co-operate fully with Red Cross."

Discussing conditions at Ojinaga, Secretary Garrison today said "When the fighting first took place on the Mexican side and the soldiers of the defeated party began coming across the border we, without regard to technical questions of law, and in the interest of humanity, took in as refugees all those who came unarmed. We kept them so long as conditions on the other side were such that we felt that it would be inhuman to turn them back. These orders have never been changed, and if properly interpreted, the men who have been fighting on the other side of the border and who come over unarmed are treated as refugees and are allowed to stay. Armed men who come over are of course disarmed, the arms are held by our people and the men themselves received as other refugees.

"With regard to what will happen if a very large number attempt to come over, I can only say that unless the orders are changed these men will be treated as refugees."

## OPERA HOUSE FEATURES.

### Photo-Play From Story by M'Cutcheon and a Funny Comedy.

"The Power Behind the Throne," or "From the Grave to the Throne," a photo-play taken from the story by George Barr McCutcheon, is the new feature at the Opera House. In book form it pleased thousands, in the play fully as many, and now in pictures it is bringing delight to large audiences. It relates to the life of a wilful princess, who falls in love with an American and desires to become his wife, much against the wishes of her people. The American is carried away and hidden, and the manner in which he makes his escape holds attention. Her people do everything in their power to be rid of the American, but his perseverance gains for him in the end the princess.

"In His Own Blood" treats the crime of fake drinks. A young man becomes addicted to a drink which is manufactured by his father, and when the latter finds that he is indirectly the cause almost of his son's death, remorse follows, and in time amendment. "The Mask," with Philip Smalley and Lois Wieber, is a topliner, in which the acting, scenery and everything combine to make a notable release. "Mike and Jake as Pugilists" is a farce full of surprises. "Slim Turns the Tables" is considered the funniest comedy ever released by the Nestor corporation.

A musical stock company, with dancing, singing and talking boys and girls, is announced for Monday.

## COLD SNAP THIS MORNING.

### Skating on the Ponds, Ice Boat in Commission and Cutters Have Hopes.

Thursday was a cold day, though the coldest snap came this morning, when the thermometer dropped to 18, the low mark of the season. It had been as low before, but not so early in the morning. Thursday night there was a stiff northeast wind which drove through walls, clothes and about everything, and made it cold outdoors and in. As the evening wore along the wind dropped and so did the mercury in the thermometer, and from 8 o'clock on it began to grow cold fast. The drop of the temperature stopped about 3, but it did not warm up very fast until the sun came out. The News thermometer marked 24 at 8 this morning.

There is skating. There has been some for several days in places, but the dealers in skates have not yet put out signs. Boys have been skating for some days on the big pond near the Ocean House, and also on Almy's pond, and one ice boat was in commission on the latter this morning. There was also some skating on the north part of Green End pond this morning.

The ice is still not very thick, and the high wind of Thursday broke it up some, but the cutters have hopes. It looks favorable.

## BOUGHT FOR MR. WHITMAN.

### Commodore James Intended Disposition of Histed Property to be a Secret.

Commodore Arthur Curtiss James states today that he has purchased the Histed place at Price's Neck, for District Attorney Charles D. Whitman of New York, but that it was not his purpose to allow this fact to come out until after the deeds had been filed. He stated Thursday afternoon that he was making the purchase for a third party, but did not care to have the name made public until the time stated above. He is at a loss to understand who has made public that which he tried to keep quiet, possibly until today, when Mr. and Mrs. Whitman are to arrive to visit him over Sunday.

A despatch from New York this morning states that when Mr. Whitman was asked if he had purchased the property he denied it, with the addition that he (himself) could not buy a home in Hoboken.

## ONCE AT TORPEDO STATION.

### Lieutenant Commander William Watts Dead in Morristown, N. J.

Lieutenant Commander William Watts, U. S. N. (retired), died Thursday of heart disease at his home in Morristown, N. J., after an illness of two and a half weeks. He was born in New York May 16, 1844, and was graduated from the Naval Academy in 1866. In 1867 and 1868 he served on board the Iroquois and the Hartford on the Asiatic station. Commissioned a master in 1869, he served on the Congress in the North Atlantic station until 1871.

From 1872 to 1874 he was at the Torpedo Station at Newport, and from 1874 to 1876 was on board the Brooklyn and the Monongahela. For the next three years he did ordnance duty at the New York navy yard and in 1879 and 1880 was on the Alert. He retired January 31, 1883, and had made his home in Morristown. Lieutenant Commander Watts leaves a wife, three sons and three daughters.

### JAMESTOWN.

(Regular correspondence of the News.)

The dance given New Year's eve in the Gardner House by the members of the Jamestown Band proved a popular and enjoyable affair. Music was furnished by Peckham's orchestra.

Mr. I. Allen of Narragansett Pier is guest of his aunt, Mrs. Clara Williamson, on Narragansett avenue.

The high wind Wednesday removed a section of the paper roofing on the building belonging to P. H. Horgan, which stands at the foot of Narragansett avenue.

The ponds are frozen over thick enough for skating, and Thursday a large party of young people were enjoying the sport on Clarke's pond.

According to the contract, the new fire alarm system should be installed before January 20. As yet none of the material has arrived, however.

Mr. Bryant of Kingston, Mass., is guest of his sister, Mrs. Abbott Chandler, on Water street.

The second mail out now leaves on the 11:20 ferry, one hour earlier than during the fall. When it was going on the 12:20 trip the connection with the 1 o'clock Wickford was so close that it could not always be made.

### WORK FOR SUPREME COURT.

Cases Involving Liability of Titanic Owners of Special Interest.

WASHINGTON, Jan. 2.—When the Supreme Court of the United States meets Monday next it will face an amount of work that promises to make a record for the ensuing 12 months. In addition to the probable announcement of many decisions, the court has set down for hearing on that day, or as soon thereafter as possible, enough cases to consume the time of the sittings of the court for nearly a week.

One of the most interesting of these involves the liability of the owners of the Titanic which went down after striking an iceberg April 14, 1912. The owner of the vessel, the Oceanic Steam Navigation Company, a British corporation, is seeking to have its


There's a Snow Storm Coming

BUY YOUR RUBBERS AT DOWNING'S.

Here is an unequalled stock of new, fine fitting, long wearing RUBBERS, OVERSHOES and RUBBER BOOTS. All sizes and shapes to fit all styles of shoes. Properly fitted Rubbers wear much longer than ill-fitting ones.

Sole Newport Agents for SHAWMUT RUBBERS. "Double the wear where the wear comes."

| | | | |
|---|---|---|---|
| Ladies' Storm Rubbers | 65c and 75c | Ladies' Buckle Overshoes | $1.75 and $2.50 |
| Ladies' Low Rubbers | 60c and 70c | Ladies' Button Overshoes | $2.25 |
| Men's Storm Rubbers | 90c and $1.00 | Boys' Overshoes | $1.75 and $2.75 |
| Men's Heavy Rolled Sole Rubbers | $1.00 and $1.25 | Children's Overshoes | $1.50 and $2.00 |
| Boys' Rubbers | 70c and 75c | Men's Hip Rubber Boots | $5.00 and $5.50 |
| Youths' Rubbers | 60c and 65c | Men's Storm King Boots | $4.50 and $4.75 |
| Girls' Rubbers | 50c and 55c | Men's Short Boots | $3.75 and $4.00 |
| Child's Rubbers | 45c and 50c | Youths' Storm King Rubber Boots | $2.75 |
| Boys' Storm King Rubber Boots | $3.25 and $3.75 | | |
| Men's Four Buckle Overshoes | $2.50, $2.75 and $3.00 | | |

You'll find service and satisfaction in all rubbers from

DOWNING'S, 191-193 Thames St.

OPERA HOUSE. Matinee 2:15; Evenings 7 and 8:45.

"The Power Behind the Throne"

OR FROM THE GRAVE TO THE THRONE.

Thrill from start to finish. Taken from George Barr McCutcheon's famous novel of the same name together with the Universal program.

Don't miss the musical stock next week starting Monday

AMUSEMENTS, LECTURES, ETC.

MISCELLANEOUS.

TREE MOVING.

Different Variety of Trees and Shrubs Furnished

TREES PRUNED.

General Care of Places.

JOHN S. MARTIN,

Stockholm St. Phone 780.

DR. E. C. HOLLOWAY,

Foot Specialist and Electro-vision. Ingrowing Nails, Half-Moles and Warts removed. Treatment painless. Massage. Open evenings. 70 Spring Street. Tel. 811.

SATURDAY

Money-Saving Day

| | |
|---|---|
| 4 to 5 lb Ducks per lb | .22 |
| 9 to 10 lbs Legs Lamb | .18 |
| 9 to 10 lbs Legs Mutton | .15 |
| Fresh Shoulders Pork | .15 |
| Fresh Round Ham | .18 |
| Flat Rib Corned Beet | .12 |
| Tub Butter 3 lbs for $1.00 | |

HENRY F. ROONEY, 251 Thames St.

HELLO---1914.

We are now closing up, what we call, a big and successful year.

Our business continues to double itself and we are already to greet 1914 with a larger and more complete stock than ever. Have we your patronage? We want it.

Our PIANO, COLUMBIA, INSTRUMENT and MUSICAL STRING lines are complete. We can honestly say that we have "EVERYTHING FOR THE MUSICIAN." COME IN.

PLUMMER'S MUSIC STORE.

Opp. Gov. Landing.

Fagan & Gillis,

GENERAL CONTRACTORS.

James P. Fagan, Andrew Gillis

Telephone 1349. 15 Carroll Ave.

MORGAN BROTHERS.

Contractors and Builders.

All kinds of Mason Work, Brick Laying, Plastering, etc., at short notice and lowest prices.

6 DEAN AVENUE.

Telephone 2462.

AMUSEMENTS, LECTURES, ETC.

INSTRUCTION.

AUGUSTUS HAZARD SWAN, Baritone Soloist. (Under Management of Chas. S. Plummer) Teacher of Vocal Culture. Voice Placing, Expression, Repertoire. Studio 14 Central St. Phone 1030.

NOTICE.

Class for the new dances will meet Fridays. ODD FELLOWS' HALL. MR. AND MRS. JOHN DUGAN.

Mrs. T. W. Freeborne,

223 SPRING STREET.

TEACHER OF PIANO.

Telephone 1537.

ROGERS PEET COMPANY CLOTHING.

HATS and FURNISHING GOODS

—FOR—

Holiday Gifts.

Our line of shirts alone would tickle the most fastidious—all kinds, colors and patterns—plain, pleated or tucked bosoms, prices $1.00 to $2.50.

Closed January 1st, New Year's Day.

JAMES P. TAYLOR,

139 Thames Street.

Jig Saw Wood

M. A. McCORMICK,

137 Bellevue Ave.

Tel. 1130.

NOTICE.

To The Newport Daily News.

Gentlemen:

The undersigned takes this method of informing his friends and especially the Representative Council of this City that he has been urged to be a Candidate for the Office of Street Commissioner of the City of Newport for the year 1914, and say if elected I will serve the City to the best of my ability by giving my whole undivided attention to the duties of the office, which is required by law.

Hoping the Gentlemen of the Representative Council may think well of his candidacy.

I am yours truly,
Wm. Hamilton,
51 Bridge St., City,
Newport, R. I., Oct. 7, 1913.

AMUSEMENTS, LECTURES, ETC.

COMING TO NEWPORT!

Hon. Walter M. Chandler,

U. S. Congressman.

Men's Mass Meeting,

Y. M. C. A. Hall, 41 Mary Street,

Sunday at 4 o'clock.

CARL WEBSTER,

Violin-Cello Soloist.

HON. DARIUS BAKER,

Judge of Supreme Court of R. I., presiding.

Newport County Woman's Suffrage League,

CHANNING PARLORS.

Monday Eve., Jan. 5, at 8 p. m.

ADDRESS BY

Mrs. Lewis Jerome Johnson,

OF BOSTON.

Mrs. James W. Algee of Providence, and Miss Ethel K. Simes-Nowell.

ALL WELCOME.

THE NEWPORT JOURNAL AND WEEKLY NEWS.

RADIOPTICANS,

The Best Postcard Projectors.

For Gas or Electricity.

$3.00 and $6.00.

A. C. LANDERS & SON,

167 Thames St.

It is a Good Time to Think About Starting the NEW YEAR with a NEW WATCH.

Our $25 Hamilton in a 25 year gold filled case is a good one to consider.

BLAINE,

246 THAMES ST.

The World's Best Sanitary Floor,

PETROSILO.

When you build have your architect specify Petrosilo, adapted for bathroom, kitchen, store, schools, garages, etc., or wherever a noiseless and perfectly sanitary floor is desired. Applied directly on wood, iron or concrete. Estimates and samples furnished.

JAMES M. MEIKLE,

14 Morton Avenue.

Tel. 1115.

THE NEWPORT JOURNAL AND WEEKLY NEWS is especially adapted for mailing.

Now Comes the Sale You've Been Waiting For:

OUR

January Clearance Sale, Saturday, January 3d.

Starts the greatest economy event that Newport has ever known. The immense stock of Winter Merchandise must be rapidly cleared out, so we have gone through it cutting prices to the lowest possible notch. A ought of profit or even of original cost has been abandoned. Our one and only object is to effect an immediate disposal of these goods.

Assortments are comprehensive, Stocks are large, Bargains are indisputably the greatest you've ever known.

COME SATURDAY TO SHARE IN THEM.

BOSTON STORE

Easy Winter Chairs Entice You.

On a cold night can you resist the cozy warmth of an invitation from a big lounging chair if it holds its arms out to you in front of the fire?—Be astir for your own comfort. Let us send your chair today. Come in and pick it out.

Walsh Brothers,

220-222 Thames St.

## NEW YEAR'S CELEBRATION.

### Dutch Supper and Moving Pictures Entertain Yacht Club Members.

About 100 members of the Newport Yacht Club assembled Thursday evening at the monthly meeting to celebrate New Years. A regular Dutch supper was served including sauerkraut and pigs feet with frankfurters on the side deliciously done to a turn by Herman Frasch the club's expert cuisine artist. A musical entertainment in the form of various songs rendered by a Columbia phonograph helped things and the members were soon humming the accompaniments. The feature of the evening which equalled all expectations, was a moving picture performance given by Mr Lowy of the Bijou Theatre who received a vote of thanks and was elected an honorary member of the club. The smoking of pipes was enjoyed by many and an informal discussion of interesting matters was held.

The annual club dinner this year will be an event which is expected to cause all members to wish to be on hand and it promises to be something for which the hard working entertainment committee will receive much enthusiastic praise.

## RUMSEY MUCH IMPROVED.

### Husband of Miss Mary Harriman Injured While Fox Hunting in Virginia

Mr Charles Cary Rumsey whose wife was Miss Mary Harriman daughter of the late railroad capitalist, E H Harriman who sustained a broken collarbone and severe cuts about his eyes by being thrown from his horse while fox hunting in Orange County Va., Tuesday has been brought to his home near Roslyn Long Island where he is reported as greatly improved.

Mr Rumsey with a number of others including Miss Caro Harriman his sister in law was out in the field with the hounds close up on a big fox when his horse came a nasty cropper throwing him to the ground. His broken collar bone was set and his injuries dressed by a local physician and then it was determined to send him to his home where he could be under the treatment of his own doctors and have better conveniences.

Miss Carol Harriman is the only woman in the United States who has the distinction of being a M F H of any recognized pack of hounds. Mr Rumsey himself is a devotee of riding and this [illegible] accident was not his first misadventure in the sport. In July 1912 while he was taking part in a polo game at Cedarhurst his horse fell with him and he was unconscious for [illegible] minutes. As a result of this fall besides numerous cuts and bruises he was crippled for some time by water on the knee.

### AS RECOGNITION OF A WARNING

#### National Geographic Society Awards Medal to Late Professor King

WASHINGTON Jan 2—The medal of honor has been awarded by the National Geographic Society to the late Professor F H King, as a recognition of a warning he gave to the United States to follow the conservation methods of China if it hopes to endure. Professor King has been dead for about a month. Announcement of the award is made by the society today.

Professor King was the author of a volume entitled "Farmers of Forty Centuries" in which he presented what the society believes is an ideal study of it. In it he described the methods by which the Chinese support nearly 500,000,000 persons on an area smaller than the improved lands of the United States which they have tilled for thousands of years. Professor King drew an interesting parallel for the farmers of this country to consider.

### PLACE OF RECREATION.

#### New Club House of Vacation Savings Fund Opens in New York

NEW YORK Jan 2—More than 700 working girls yesterday attended the house warming of the new club house of the Vacation Savings Fund of the National Civic Federation. Miss Anne Morgan one of the leaders of the [illegible] committee in explaining the objects of the new building said that it was hoped to make it a place of recreation for those of the 14,000 girls who are depositors in the vacation fund and who are tax payers. A taxpayer she explained contributed one dollar a year to the support of the house. There are to be few restrictions in the entertainments offered and the hesitation the one step and the tango will be taught.

"We feel" said Miss Morgan "that it is a great deal better to let these girls learn the new dances under the right conditions than to try to shut up the dance halls. If we do this it only results in driving the girls to places that are even more vicious."

## LOCAL BRIEFS.

—Miss Emily D Burdick and Miss Elizabeth L Hammett are guests of Mr and Mrs Harry K Howard in Providence.

—Three [illegible] fell on the slippery turn at the [illegible] The place [illegible] down corner.

—Mr Martin J Kelly of Brooklyn is visiting Mr Thomas J Weed. Mrs Sarah C[illegible] and Mrs Chester R P[illegible]ham for a few days.

—Professor [illegible] W [illegible] of Harvard University and Miss [illegible] are visiting Mr William [illegible] at her cottage on [illegible] Avenue.

—The [illegible] Home has received as a New Year's gift a [illegible] from [illegible] will prove very [illegible] to that institution.

—Miss Elizabeth H [illegible] has been [illegible] Fall River [illegible] shows slight improvement [illegible] still [illegible]

—Battleship [illegible] expected [illegible] Saturday will take [illegible] apprentice seamen from the Naval Training Station [illegible] These will remain on the [illegible] is ordered to Mexican waters and the others will be distributed among the Wyoming, Arkansas, Utah, Delaware and Florida.

—Mrs Lewis Jerome Johnson of Cambridge who will speak before the Newport County Woman Suffrage League at the Channing parlors Monday evening is the wife of Prof Lewis Johnson head of the department of civil engineering at Harvard University and [illegible] was largely instrumental in securing recently a new charter for the city of Cambridge. She is herself a woman of unusual acquirements and an interesting speaker. Miss Ethel S Sames-Newell and Mr James W Alger of Providence will give a report of the Washington convention.

## PENSIONS SCORED BY SOUTHERNERS

### Shameful Bid Between Political Parties for the Old Soldier Vote.

#### Rush to Remedy High Cost of Living Seems to be Over—Chamberlain Glad of a Rest

[Washington correspondence of the News]

WASHINGTON Jan 1—We may reach a time in our Congressional career when we will no longer have the subject of pensions discussed from a sectional and political viewpoint, but it is so discussed now both in the Senate and in the House of Representatives. Every pension day—and that is twice a month—is a field day in the House for talking about the manner in which public money is extravagantly used for pensions. The critics of the pension system are nearly always southern men and they charge both the Republicans and the Democrats of the Northern states with being pension grabbers for political effect. Naturally this makes sectional feeling and no matter whether it is true or not it causes hard feelings.

In the discussion before the recess two Texans were foremost in the denunciation of the pension system. Martin Dies said that in recent years the Democrats have done more for the pensioners than the Republicans. "It has been a shameful bid" he said "between the political parties for the old soldier vote. I protest against this prostituting of the pension roll for campaign purposes by Republicans and Democrats alike."

Congressman Callaway went just as far and more into detail, asserting that men acknowledged to him that they voted for the Sherwood and other pension bills in order to have the government purchase votes for them when they would otherwise lose. These statements were not relished by Northern Democrats.

Only a short time ago many members of Congress were all torn up over the high cost of living, the cold storage business etc etc and were going to jar those who were responsible. Congress quietly, without a single objection without a murmur from any member adjourned and the cost of living can go hang for all they are doing. There seems to be no real rush although there was some good advertising while the price of eggs was so high. But some people brought the eggs down by a combined effort to stop buying them.

Two or three years ago there was the same great effort to secure knowledge concerning high cost of living. The persistent high cost of [illegible] who pushed things as long as his health held out but when he stopped the matter was dropped. We may not hear another word on the subject this session.

That the House had plenty of time on its hands is shown from the following quotations from the Congressional Record during the consideration of the District of Columbia appropriation bill:

Mann of Illinois—Just now this administration of simplicity is so much agitated over the question of precedence that it has no time for anything else.

Fitzgerald of New York—In the last administration there was so much consideration given to the idle rich that they did not need to determine these questions.

Mann—It will keep you and your party exceedingly busy during this administration taking care of the idle poor.

Fitzgerald—The only idle poor I have seen about are the incompetent Republicans who have been turned out of office.

When governor of Virginia Senator Swanson had the appropriations for roads largely increased, but Virginia is yet suffering for want of highways. During the holiday recess the Virginia Senator is devoting his time to working out a plan by which the government may take hold of the roads of the states and improve them. He believes it is feasible and constitutional, and it can be presented early in the session.

I asked Senator Chamberlain why he did not go home during the recess and look after his political affairs.

"It is too much of a trip," he replied. "It takes nine days on the road for so short time I would have in the state. Besides I wanted to rest. I was never so tired of anything in my life as of the strenuous sessions of Congress which we have had since the seventh of April."

Every once in a while the lawyers of the Senate speak about subtle silent [illegible] That is the kind of treatment that is being given to the President's recommendation for a nation wide primary for President. They are letting it rest without saying anything. If it could be put on the shelf silento it would suit most of the Democrats who do not want to open that sort of a Pandora box at this time.

Arthur W Dunn

## SOMETHING TO SEE EVERYWHERE.

[Continued from Twelfth Page]

duced Rev Joseph Cooper, who spoke briefly of the purposes of the Federation of Religious Forces. Miss Grace Temple Priest of Boston then gave a monologue, At the South Station, one recited a poem "The Whistling Wind" and a pleasing story "How the Circus came to Grandma." Miss Priest was enthusiastically received and gave her audience an agreeable half-hour.

During the remainder of the evening the visitors went about in the various rooms to take a further view of the exhibits and to participate in the various games many remaining until the last minutes set for the entertainment.

Large numbers of the members of the Women's Auxiliary were present to assist in entertaining being represented by a sash of a distinctive color and a letter designating the company to which they belong.

Patrolman Freeborn Coggeshall, representing the police department, found plenty to do in assisting the members of the Artillery Company in showing visitors about. General Secretary Lantz, Physical Director Slocum, Boys Secretary Stokes and other officials were everywhere, making the Association's guests at home and showing the many details of the work of the organization.

### DEMAND WAGE INCREASE

#### General Strike of Coal Bargemen Expected in New York Today.

NEW YORK Jan 2—A general strike of coal bargemen it was announced yesterday following a meeting of the Bargemen's Union will begin today. The coal bargemen who demand an increase in wages from $50 to $60 a month recently presented their demands to the coal companies. The majority refused the demands. It is estimated that a general strike of the bargemen would tie up 3,500 coal barges and cut off the supply of the electric light and street railway power houses and other companies which handle the coal.


HOTELS AND RESTAURANTS

STOP AT THE
HOTEL NEW RICHMOND
(7th and H Streets (near White House)
Washington D C
J Y JORDAN Prop

**Clifton House.**
115 Bellevue Avenue.
AMERICAN and EUROPEAN PLAN
Tel. 9206.
C. O. BERGHMANN, Prop.

**PERRY HOUSE.**
European Plan Only.
—Restaurant Strictly First Class
Open from 6 A M. to 8 P. M.
DWYER & PURCELL
Proprietors

Joseph LePage,
**GENERAL HOUSE PAINTER**
For estimates given apply at
38 Berkeley Avenue.
Telephone 2649

**FOR SALE.**
Shingles, Laths,
Compo Board
Lattice, Pickets,
Fence Boards.
**R. W. Curry,**
General Contractor,
41 CHAPEL STREET.
Tel 893.

## REACHING THE SPOT.

It Has Been Done—So Scores of Newport Citizens Say

To get rid of an aching back
The sharp twinges,
The tired out feelings,
You must reach the spot—get at the cause.
In many cases 'tis the kidneys.
Doan's Kidney Pills are for weak kidneys.
Newport citizens testify.

O H Drescher 5?2 Thames St Newport R I says "I had backache and rheumatism. It was hard for me to do my work. The kidney secretions passed irregularly and were discolored and filled with sediment. I needed a good kidney medicine and I found it in Doan's Kidney Pills. Three or four boxes removed the backache strengthened my kidneys and made me feel good in every way. I now keep Doan's Kidney Pills on hand."

For sale by all dealers. Price 50 cents. Foster-Milburn Co Buffalo New York sole agents for the United States.

Remember the name—Doan's—and take no other.

"Meet Me at Barney's"

**Take Some of the Money**

You had for Christmas and buy a Victor—then you will know what real pleasure in the home means.

Price from $15 up.

**Barney's**
MUSIC STORE.

## LOOK HERE, MADAM!

SATURDAY YOU MAY TAKE YOUR UNRESTRICTED CHOICE OF

# ANY WINTER SUIT OR COAT

IN THE STORE FOR **18.50**

Every garment of this season's manufacture.
Best quality materials, linings and making,
Values up to **$29.50**

OTHER VALUES UP TO $22.50 FOR **$15.00**

OTHER VALUES UP TO $15.00 FOR **$9.98**

MORNING and AFTERNOON DRESSES in a big variety of beautiful silks and serges.

Values up to $7.98 for **$3.98**    Values up to $20.00 **$12.98**

THESE VALUES ARE SO GREAT, SO UNUSUAL, THAT WHEN YOU SEE THE GOODS BUYING WILL BE IRRESISTIBLE.

**M J. DORAN CO.**    The Lappin Store    **147 Thames St.**

## When the World Sleeps

—a hundred thousand lone night workers, at a thousand different tasks, lighten the long hours and hearten their labors with the fragrant comfort of fresh-rolled "Bull" Durham cigarettes.

The telegraph operators in the darkened cities; the night-herders on the silent plains; the night-watch on far-sailing ships; to each and all of them comes the longing for the cheerful companionship of these *fresh, hand-made cigarettes*, fashioned by their own skill, to their own liking, from ripe, mellow, world-famous

GENUINE
# "BULL" DURHAM
SMOKING TOBACCO

*(Enough for forty hand-made cigarettes in each 5-cent sack)*

The world-wide appeal of "Bull" Durham is without a parallel in the annals of creature comforts. Millions of men of all nations and all classes find in "Bull" Durham hand-made cigarettes *lifelong enjoyment* and *lasting satisfaction*.

*Ask for FREE book of "papers" with each 5c sack*

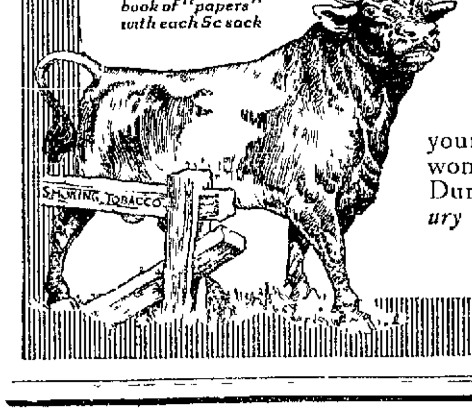


Get "the makings" today and "roll your own." Learn the *fresh fragrance* and wonderful *mellow flavor* that make "Bull" Durham cigarettes the *most satisfying luxury* in the world.

THE AMERICAN TOBACCO COMPANY

## A HOUSEHOLD TOOL KIT.

The following makes a good kit of tools for household use. A 24-inch saw, three chisels, 1/2, 3/4 and 1 inch, one brace and four bits, sizes 3/8, 1/2, 3/4 and 1 inch, one screw driver, one smoothing plane, one steel square and one nail hammer. Other handy tools are hatchets, tool handles, gimlets, hand drills, etc.

S. W. Coggeshall,    201 Thames St.

**Hand Bags,**
Manicure Sets,
Traveling Sets,
Bill Books,
Card Cases, etc.
Traveling Bags and Suit Cases.
R. G. Biesel.
256 Thames Street.

THE NEWPORT JOURNAL AND WEEKLY NEWS.

TRAVELERS' DIRECTORY.

**JAMESTOWN & NEWPORT FERRY CO.**
FOOT OF MILL STREET,
—In Effect Nov. 1, 1913.
Subject to Change Without Notice.
Connecting with Sea View R. R. to Narragansett Pier, Wakefield, Wickford, East Greenwich, Rocky Point and Providence.

Leave Newport for Jamestown and Saunderstown at 6 30, fa 7:30, a 8:50 (mail), 9.50, a 10 50 (mail), a11:50 a. m. 12:50, a1.50, a3 50 (mail), a4 10, ab5:10 (mail), 6 10, c7 30, d9 10, d11:00 p. m.

Leave Jamestown for Newport c6:00, 7:00, 8:20 (mail), 9:20, 10:20, 11:20, a. m. 12 20 (mail), 1 20, 2:20 (mail), 3:40, 4:40, 5 40 (mail), c7 00, d8 20, d10.00 p.m.

a Connects for Saunderstown.
b Last trip to Saunderstown.
c Omitted Sunday.
d Saturday nights only.
f Sunday only.

Leave West Jamestown for Saunderstown c7 10, f8 10, 9.20, 11:20 a. m., 12 20, 2 20, 3 20, 4 50, 5 50 p m.

Leave Saunderstown for West Jamestown c7 40, f8 40, 9 40, 11·40 a. m., 12.40, 2 40, 3.40, e5 10 6:20 p m.

e Last trip through to Newport Sunday.

N. H. N H. H R R. Office on Jamestown Wharf. Close at 7 P. M. Telephone 7007. Tickets and Staterooms to all points.

WILLIAM B GILL,
General Manager.

**THE NEW ENGLAND STEAMSHIP CO.**
TO NEW YORK
**Fall River Line.**
STEAMERS
PROVIDENCE AND PRISCILLA
Lv. Long Wharf, Newport, daily at 9:15 P. M., due New York 7:00 A. M.
Meal service a la carte.
Orchestra on each.

**Wickford Line.**
STEAMER GENERAL
Lv. NEWPORT, LONG WHARF,
(Week Days Only.)

| Lv. Newport (L'g wh) | Due New York (G C Ter) | Lv New York (G C Ter) | Due Newport (L'g wh) |
|---|---|---|---|
| 0 00 a m | 4 09 p m | 12 00 n't | 7 05 a m |
| 1 05 p m | 7 09 p m | 4 45 a m | 12:50 noon |
| 4 05 p m | 11 20 p m | 10 02 a m | 3 55 p m |
| 7:15 p m | *d7 p m | 1:02 p m | 6:45 p m |

*Except Mondays
d New London (Norwich Line).

Tickets etc, at City ticket office, 120 Thames St., and at Wharf office.
C C Gardner Agent, Newport, R. I.

SHORT LINE
—TO—
**PROVIDENCE**
—VIA—
NEWPORT & PROVIDENCE RAILWAY
In effect Sept. 15, 1913.
A car will leave Washington Square Week Days at 7:40 a. m. making a close connection through to Providence by the way of Bristol, arriving at Union Station, Providence, at 9:30 a. m. The other trips through the day will remain the same, leaving Newport at 50 minutes past the hour until 5:50 p. m. SUNDAYS connecting through to Providence leaving Newport each hour from 8:50 a. m. to 7:50 p .m.

G. W. TOWLE,
Superintendent.

**Prov , Fall River & Newport S. B. Co**
Str leaves Newport for PROVIDENCE Week Days 8 30 a m, returning leaves Providence 4 P M Conanicut and Prudence Saturdays only
H E WINDSOR Supt.

Steamer **New Shoreham**
(Long Wharf)
Leave for Block Island 11:15 a. m; leave for Providence 5:00 p m.
Mon, Wed, Thurs. and Sat

THE
**MUENCHINGER-KING HOTEL**
BELLEVUE AVENUE

FLORISTS'
XMAS
OPENING

**GIBSON BROS.,**
NEW STORE
138 BELLEVUE AVE.
GREENS
FLOWERS
PLANTS

Gibson Brothers,
Phones 857 and 367, Night 651

**PERFECTION RED CEDAR SHINGLES.**
Just received.
A. & H. G. HAMMETT CO.
Lumber, Hardware, Brick
Lime, Cement, Sewer Pipe
319-321 Thames Street.

## NEW YEAR'S CELEBRATION.

### Dutch Supper and Moving Pictures Entertain Yacht Club Members.

About 100 members of the Newport Yacht Club assembled Thursday evening at the monthly meeting, to celebrate New Year's. A regular Dutch supper was served, including sauerkraut and pigs' feet, with flankfurters on the side, deliciously done to a turn by Herman Frasch, the club's expert cuisine artist. A musical entertainment in the form of various songs rendered by a Columbia phonograph helped things and the members were soon humming the accompaniments. The feature of the evening which equalled all expectations, was a moving picture performance given by Mr. Lowy of the Bijou Theatre, who received a vote of thanks and was elected an honorary member of the club. The smoking of pipes was enjoyed by many and an informal discussion of interesting matters was held.

The annual club dinner this year will be an event which is expected to cause all members to wish to be on hand, and it promises to be something for which the hard working entertainment committee will receive much enthusiastic praise.

## RUMSEY MUCH IMPROVED.

### Husband of Miss Mary Harriman Injured While Fox Hunting in Virginia.

Mr. Charles Cary Rumsey, whose wife was Miss Mary Harriman, daughter of the late railroad capitalist, E. H. Harriman, who sustained a broken collarbone and severe cuts about his eyes, by being thrown from his horse while fox hunting in Orange County, Va., Tuesday, has been brought to his home near Roslyn, Long Island, where he is reported as greatly improved.

Mr. Rumsey, with a number of others, including Miss Cary Harriman, his sister-in-law, was out in the field with the hounds, close up on a big fox, when his horse came a nasty cropper, throwing him to the ground. His broken collar bone was set and his injuries dressed by a local physician, and then it was determined to send him to his home, where he could be under the treatment of his own doctors and have better conveniences.

Miss Carol Harriman is the only woman in the United States who has the distinction of being a M. F. H. of any recognized pack of hounds. Mr. Rumsey himself is a devotee of riding, and Tuesday's accident was not his first misadventure in the sport. In July, 1912, while he was taking part in a polo game at Cedarhurst, his horse fell with him, and he was unconscious for 15 minutes. As a result of this fall, besides numerous cuts and bruises, he was crippled for some time by water on the knee.

## AS RECOGNITION OF A WARNING.

### National Geographic Society Awards Medal to Late Professor King.

WASHINGTON, Jan. 2.—The medal of honor has been awarded by the National Geographic Society to the late Professor F. H. King as a recognition of a warning he gave to the United States to follow the conservation methods of China, if it hopes to endure. Professor King has been dead for several months. Announcement of the award was made by the society today.

Professor King was the author of a volume entitled "Farmers of forty centuries," in which he presented what the society believes is an ideal study of its kind. He described the methods by which the Chinese support nearly 500,000,000 persons on an area smaller than the improved lands of the United States, which they have tilled for thousands of years. Professor King drew an interesting parallel for the farmers of this country to consider.

## PLACE OF RECREATION.

### New Club House of Vacation Savings Fund Opens in New York.

NEW YORK, Jan. 2.—More than 700 working girls yesterday attended the house warming of the new club house of the Vacation Savings Fund of the National Civic Federation. Miss Anne Morgan, one of the leaders of the vacation committee, in explaining the objects of the new building said that it was hoped to make it a place of recreation for those of the 14,000 girls who are depositors in the vacation fund and who are taxpayers. A taxpayer, she explained, contributed one dollar yearly to the support of the house. There are to be few restrictions in the entertainments offered, and the hesitation, the one step and the tango will be taught.

"We feel," said Miss Morgan, "that it is a great deal better to let these girls learn the new dances under the right conditions than to try to shut up the dance halls. If we do that, it only results in drivings the girls to places that are even more vicious."

## LOCAL BRIEFS.

—Miss Emily D. Burdick and Miss Elizabeth E. Hammett are guests of Mr. and Mrs. Harry K. Howard in Providence.

—Three horses fell on the slippery turn at the Parade corner this morning. The place has been named the "down" corner.

—Mr. Martin J. Kelly of Brooklyn is visiting Mr. Thomas J. Wood, Mrs. Sarah Card and Mrs. Chester R. Peckham for a few days.

—Professor T. W. Richards of Harvard University and Miss Richards are visiting Mrs. William T. Price at her cottage on Arnold avenue.

—The St. Clare Home has received as a New Year's gift a check for $250 from Senator R. I. Beekman, which will prove very welcome to that institution.

—Miss Elizabeth H. Swinburne, who has been very ill in the hospital in Fall River for the past seven weeks, shows slight improvement, but is still very weak.

—Battleship Georgia, which is expected to arrive here from Boston Saturday, will take a draft of 125 apprentice seamen from the Naval Training Station. Ninety of these will remain on the Georgia, which is ordered to Mexican waters, and the others will be distributed among the Wyoming, Arkansas, Utah, Delaware and Florida.

—Mrs. Lewis Jerome Johnson of Cambridge, who will speak before the Newport County Woman Suffrage League at the Channing parlors Monday evening, is the wife of Professor Johnson, head of the department of civil engineering at Harvard University, and who was largely instrumental in securing recently a new charter for the city of Cambridge. She is herself a woman of unusual acquirements and an interesting speaker. Miss Ethel K. Simes-Newell and Mr. James W. Alger of Providence will give a report of the Washington convention.

## PENSIONS SCORED BY SOUTHERNERS

### Shameful Bid Between Political Parties for the Old Soldier Vote.

#### Rush to Remedy High Cost of Living Seems to be Over—Chamberlain Glad of a Rest.

[Washington correspondence of the News.]

WASHINGTON, Jan. 1.—We may reach a time in our Congressional career when we will no longer have the subject of pensions discussed from a sectional and political viewpoint, but it is so discussed now both in the Senate and in the House of Representatives. Every pension day—and that is twice a month—is a field day in the House for talking about the manner in which public money is extravagantly used for pensions. The critics of the pension system are nearly always Southern men, and they charge both the Republicans and the Democrats of the Northern states with being pension grabbers for political effect. Naturally this makes sectional feeling, and no matter whether it is true or not it causes hard feelings.

In the discussion before the recess two Texans were foremost in the denunciation of the pension system. Martin Dies said that in recent years the Democrats have done more for the pensioners than the Republicans. "It has been a shameful bid," he said, "between the political parties for the old soldier vote. I protest against this prostituting of the pension roll for campaign purposes by Republicans and Democrats alike."

Congressman Callaway went just as far and more into detail, asserting that men acknowledged to him that they voted for the Sherwood and other pension bills in order to have the government purchase votes for them which they would otherwise lose. These statements were not relished by Northern Democrats.

Only a short time ago many members of Congress were "all torn up" over the high cost of living, the cold storage business, etc., etc., and were going to far those who were responsible. Congress quietly, without a single objection, without a murmur from any member, adjourned and the cost of living "can go hang" for all they are doing. There seems to be no real rush, although there was some good advertising while the price of eggs was so high. But some people brought the eggs down by a combined effort to stop buying them.

Two or three years ago there was the same great effort to secure knowledge concerning high cost of living. The persistent high cost of Idaho pushed things as long as his health held out, but when he stopped the matter was dropped. We may not hear another word on the subject this session.

That the House had plenty of time on its hands is shown from the following quotations from the Congressional Record during the consideration of the District of Columbia appropriation bill:

Mann of Illinois—Just now this administration of simplicity is so much agitated over the question of precedence that it has no time for anything else.

Fitzgerald of New York—In the last administration there was so much consideration given to the idle rich that they did not need to determine these questions.

Mann—It will keep you and your party exceedingly busy during this administration taking care of the idle poor.

Fitzgerald—The only idle poor I have seen about are the incompetent Republicans who have been turned out of office.

When governor of Virginia Senator Swanson had the appropriations for roads largely increased, but Virginia is yet suffering for want of highways. During the holiday recess the Virginia Senator is devoting his time to working out a plan by which the government may take hold of the roads in states and improve them. He believes that a feasible and constitutional plan can be presented early in the session.

I asked Senator Chamberlain why he did not go home during the recess and look after his political affairs.

"It is too much of a trip," he replied; "too many days on the road for the short time I would have in the state. Besides I wanted to rest. I was never so tired of anything in my life, as of the continuous sessions of Congress which we have had since the seventh of April."

Every once in a while the lawyers of the Senate speak about "sub silento." That is the kind of treatment that is being given to the President's recommendation for a nation wide primary for President. They are letting it rest without saying anything. If it could be put in the "subcellar silento", it would suit most of the Democrats who don't want to open that sort of a Pandora box at this time.

Arthur W. Dunn.

HOTELS AND RESTAURANTS.

STOP AT THE
HOTEL NEW RICHMOND
17th and H. Streets (near White House)
Washington, D. C.
J. V. JORDAN, Prop.

Clifton House.
115 Bellevue Avenue.
AMERICAN and EUROPEAN PLAN.
Tel. 9806.
C. O. BERGHMANN, Prop.

PERRY HOUSE.
European Plan Only.
—Restaurant Strictly First Class.—
Open from 6 A. M. to 8 P. M.
DWYER & PURCELL
PROPRIETORS

Joseph LePage,
GENERAL HOUSE PAINTER
For estimates given apply at
38 Berkeley Avenue.
Telephone 2641.

## SOMETHING TO SEE EVERYWHERE.

[Continued from Twelfth Page.]

duced Rev. Joseph Cooper, who spoke briefly of the purposes of the Federation of Religious Forces. Miss Grace Temple Priest of Boston then gave a monologue, "At the South Station," and recited a poem, "The Whistling Wind," and a pleasing story, "How the Circus came to Grandma." Miss Priest was enthusiastically received and gave her audience an agreeable half-hour.

During the remainder of the evening the visitors went about in the various rooms to take a further view of the exhibits and to participate in the various games, many remaining until the last minutes set for the entertainment.

Large numbers of the members of the Women's Auxiliary were present to assist in entertaining, being represented by a sash of a distinctive color and a letter designating the company to which they belong.

Patrolman Freeborn Coggeshall, representing the police department, found plenty to do in assisting the members of the Artillery Company in showing visitors about. General Secretary Lantz, Physical Director Slocum, Boys' Secretary Stokes and other officials were everywhere, making the Association's guests at home and showing the many details of the work of the organization.

## DEMAND WAGE INCREASE.

### General Strike of Coal Bargemen Expected in New York Today.

NEW YORK, Jan. 2.—A general strike of coal bargemen, it was announced yesterday, following a meeting of the Bargemen's Union, will begin today. The coal bargemen who demand an increase in wages from $50 to $60 a month, recently presented their demands to the coal companies. The majority refused the demands. It is estimated that a general strike of the bargemen would tie up 3,500 coal barges, and cut off the supply of the electric light and street railway power houses and other companies which handle the coal.

FOR SALE.
Shingles, Laths,
Compo Board
Lattice, Pickets,
Fence Boards.
R. W. Curry,
General Contractor,
41 CHAPEL STREET.
Tel. 893.

## REACHING THE SPOT.

### It Has Been Done—So Scores of Newport Citizens Say.

To get rid of an aching back,
The sharp twinges,
The tired-out feelings,
You must reach the spot—get at the cause.
In many cases it is the kidneys.
Doan's Kidney Pills are for weak kidneys.

Newport citizens testify.

O. H. Dresher, 522 Thames St., Newport, R. I., says: "I had backache and rheumatism. It was hard for me to do my work. The kidney secretions passed irregularly and were discolored and filled with sediment. I needed a good kidney medicine and I found it in Doan's Kidney Pills. Three or four boxes relieved the backache, strengthened my kidneys and made me feel good in every way. I now keep Doan's Kidney Pills on hand."

For sale by all dealers. Price 50 cents. Foster-Milburn Co., Buffalo, New York, sole agents for the United States.

Remember the name—Doan's—and take no other.

"Meet Me at Barney's."
Take Some of the Money
You had for Christmas and buy a Victor—then you will know what real pleasure in the home means.
Price from $15 up.
Barney's
MUSIC STORE.

LOOK HERE, MADAM!
SATURDAY YOU MAY TAKE YOUR UNRESTRICTED CHOICE OF
ANY WINTER SUIT OR COAT
IN THE STORE FOR 18.50
Every garment of this season's manufacture.
Best quality materials, linings and making,
Values up to $29.50

OTHER VALUES UP TO $22.50 FOR $15.00
OTHER VALUES UP TO $15.00 FOR $9.98

MORNING and AFTERNOON DRESSES in a big variety of beautiful silks and serges.
Values up to $7.98 for $3.98 Values up to $20.00 $12.98
THESE VALUES ARE SO GREAT, SO UNUSUAL, THAT WHEN YOU SEE THE GOODS BUYING WILL BE IRRESISTIBLE.
M. J. DORAN CO. The Lippin Store 147 Thames St.

When the World Sleeps

—a hundred thousand lone night workers, at a thousand different tasks, lighten the long hours and hearten their labors with the fragrant comfort of fresh-rolled "Bull" Durham cigarettes.

The telegraph operators in the darkened cities; the night-herders on the silent plains; the night-watch on far-sailing ships; to each and all of them comes the longing for the cheerful companionship of these *fresh, hand-made cigarettes*, fashioned by their own skill, to their own liking, from ripe, mellow, world-famous

GENUINE
BULL DURHAM
SMOKING TOBACCO
*(Enough for forty hand-made cigarettes in each 5-cent sack)*

The world-wide appeal of "Bull" Durham is without a parallel in the annals of creature comforts. Millions of men of all nations and all classes find in "Bull" Durham hand-made cigarettes *lifelong enjoyment* and *lasting satisfaction*.

*Ask for FREE book of "papers" with each 5c sack*

Get "the makings" today and "roll your own." Learn the *fresh fragrance* and wonderful *mellow flavor* that make "Bull" Durham cigarettes the *most satisfying luxury* in the world.

THE AMERICAN TOBACCO COMPANY

A HOUSEHOLD TOOL KIT.
The following makes a good kit of tools for household use. A 24-inch saw, three chisels, ½, ¾ and 1 inch, one brace and four bits, sizes ⅜, ½, ¾ and 1 inch, one screw driver, one smoothing plane, one steel square and one nail hammer. Other handy tools are hatchets, tool handles, gimlets, hand drills, etc.
S. W. Coggeshall, 201 Thames St.

Hand Bags,
Manicure Sets,
Traveling Sets,
Bill Books,
Card Cases, etc.
Traveling Bags and Suit Cases.
R. G. Biesel.
256 Thames Street.

THE NEWPORT JOURNAL AND WEEKLY NEWS.

TRAVELERS' DIRECTORY.

JAMESTOWN & NEWPORT FERRY CO.
FOOT OF MILL STREET.
In Effect Nov. 1, 1913.
Subject to Change Without Notice.
Connecting with Sea View R. R. to Narragansett Pier, Wakefield, Wickford, East Greenwich, Rocky Point and Providence.
Leave Newport for Jamestown and Saunderstown ac 6:30, f6 7:30, e 8:50 (mail), 9:50, a 10:50 (mail), a11:40 a. m. 12:50, a1:50, a2:50 (mail), a4:10, ab5:10 (mail), 6:10, c7:30, d9:10, d11:00 p. m.
Leave Jamestown for Newport c6:00, 7:00, 8:20 (mail), 9:20, 10:20, 11:20, a. m. 12:20 (mail), 1:20, 2:20 (mail), 3:40, 4:40, 5:40 (mail), c7:00, d8:20, d10:00 p.m.
a Connects for Saunderstown.
b Last trip to Saunderstown.
c Omitted Sunday.
d Saturday nights only.
f Sunday only.
Leave West Jamestown for Saunderstown c7:10, f8:10, 9:20, 11:20 a. m., 12:20, 2:20, 3:20, 4:50, 5:50 p. m.
Leave Saunderstown for West Jamestown c7:40, f8:40, 9:40, 11:40 a. m., 12:40, 2:40, 3:40, c5:10 6:20 p. m.
e Last trip through to Newport Sunday.
N. H. N. H. H. R. R. Office on Jamestown Wharf. Close at 7 P. M. Telephone 7007. Tickets and Staterooms to all points.
WILLIAM B. OILL, General Manager.

THE NEW ENGLAND STEAMSHIP CO.
TO NEW YORK
Fall River Line.
STEAMERS
PROVIDENCE AND PRISCILLA
Lv. Long Wharf, Newport, daily at 9:15 P. M., due New York 7:00 A. M.
Meal service a la carte.
Orchestra on each.

Wickford Line.
STEAMER GENERAL
Lv. NEWPORT, LONG WHARF, (Week Days Only.)

| Lv. | Due | Lv. | Due. |
|---|---|---|---|
| Newport (L'g wh) | New York (G. C. Ter.) | New York (L'g wh) | Newport (G. C. Ter.) |
| 10:00 a.m. | 4:00 p.m. | 12:00 n't. | 7:00 a.m. |
| 1:05 p.m. | 7:00 p.m. | 4:45 a.m. | 12:50 noon |
| 1:05 p.m. | 11:20 p.m. | 10:00 a.m. | 3:55 p.m. |
| 1:15 p.m. | *7:07 p.m. | 1:02 p.m. | 6:45 p.m. |

*Except Mondays.
& New London (Norwich Line).

Tickets, etc., at City ticket office, 320 Thames St., and at Wharf office.
C. C. Gardner, Agent, Newport, R. I.

SHORT LINE
—TO—
PROVIDENCE
—VIA—
NEWPORT & PROVIDENCE RAILWAY
In effect Sept. 15, 1913.
A car will leave Washington Square Week Days at 7:40 a. m., making a close connection through to Providence by the way of Bristol, arriving at Union Station, Providence, at 9:30 a. m. The other trips through the day will remain the same, leaving Newport at 50 minutes past the hour until 5:50 p. m. SUNDAYS connecting through to Providence leaving Newport each hour from 8:50 a. m. to 7:50 p. m.
G. W. TOWLE, Superintendent.

Prov., Fall River & Newport S. B. Co
Str. leaves Newport for PROVIDENCE Week Days 8:30 a. m., returning leaves Providence 4 P. M. Conanicut and Prudence Saturdays only.
H. E. WINDSOR, Supt.

Steamer New Shoreham
(Long Wharf)
Leave for Block Island 11:15 a. m.; leave for Providence 5:00 p. m.
Mon., Wed., Thurs. and Sat.

THE MUENCHINGER-KING HOTEL
BELLEVUE AVENUE.

FLORISTS' XMAS OPENING
GIBSON BROS.,
NEW STORE
138 BELLEVUE AVE.
GREENS
FLOWERS
PLANTS
Gibson Brothers,
Phones 857 and 367, Night 651

PERFECTION RED CEDAR SHINGLES.
Just received.
A. & H. G. HAMMETT CO.
Lumber, Hardware, Brick
Lime, Cement, Sewer Pipe
319-321 Thames Street.

The Bee Hive Sale starts on Saturday, January 2nd, at 9 A. M. This store closes Sat. at 9:30 P. M.—Sale to be strictly for cash.

Founded 1882. Founded 1882.

# THE BEE HIVE.

For 32 Years "The Store of Dependable Merchandise."

Look for the Clearance Sale Sign. It is in front at "The sign of The Bee Hive", 159 Thames Street.

## AN EVENT WORTHY OF THE NAME.

# The 32d January Clearance Sale.

**THE HESS CO.**

Founded 1882.

159 Thames Street.

This, our 32nd January Clearance Sale, will prove like the past thirty two Annual Clearance Sales have proved, a most interesting and economical event anxiously awaited by many hundreds of our customers. This year's Clearance Sale is bound to eclipse all former sales (which sales have been of no mean proportions), simply due on account of the continued mild weather which the weather man has furnished in more than usual abundant quantities this year, but which has left us with a larger stock of desirable winter merchandise than ever before. We must convert this stock into cash within two weeks and thrifty and thoughtful men and women will see in this sale the biggest opportunity of the season to practice true economy and provide for future needs. Throughout this "ad" you will observe lower prices on DEPENDABLE MERCHANDISE than it has ever been necessary to offer before, and what is right to the point, there are to be no restrictions on quantity, no restrictions of free delivery, the only restriction is "This 32nd Clearance Sale" must absolutely be a "CASH SALE."

**THE BEE HIVE.**

"The Store of Dependable Merchandise."

**WINTER UNDERWEAR for Men, Women, Boys and Girls.**

MEN'S Heavy Fleeced Shirts and Drawers, made by the MOHAWK MILLS, known as the mill producing the best 50c Underwear made, for this sale, 37½c garment.

MEN'S ¾ Wool Shirts and Drawers, made by the "MINERVA MILLS," in most stores retailed for $1.00, for this sale, 62½c a garment.

MEN'S Pure Lambs' Wool Shirts and Drawers, the Celebrated "Root Tivoli Standard" Make, lowest selling price $1.25, for this sale - - 97c garment

MEN'S Natural Wool Shirts and Drawers, the standard "Bee Hive" 50c Underwear, this sale 37½c a garment

Many small lots of Men's Underwear in complete sizes at nearly half price.

BOYS' Shirts and Drawers, "WRIGHT'S WOOL FLEECED," always 50c, this sale, 37½c garment

BOYS' Shirts and Drawers, cotton fleeced, ribbed or plain, the best 25c ones made, this sale 19c garment

WOMEN'S Vests and Pants, bleached or half bleached, made by the "PALMER MILLS" this sale 19c garment
Extra size, same make 23c garment

WOMEN'S Vests and Pants, "Down Fleecing," shaped as the present style demands, an unusual 50c val, this sale - 37½c garment

WOMEN'S 60 per cent Wool Vests and Pants, "FOREST MILLS" make. all styles of Vests and Pants, regularly 75c, this sale, 62½c garment

WOMEN'S Silk and Wool or All Wool Imported Swiss Vests, "SWAN MAKE," (long sleeves only), regular price $1.50, this sale 75c

WOMEN'S Union Suits, in various styles, all one dollar garments, this sale 69c

Many Lots of Women's Underwear, incomplete sizes, half price.

GIRLS' Underwear, 25c ones, this sale 19c garment.
GIRLS' Underwear, 50c ones, this sale 37½c garment.

**GLOVES.**

And at the below prices should crowd this popular department early and late.

WOMEN'S Cape Gloves, all sizes, lowest value 75c, this sale 49c pr

WOMEN'S kid gloves, gray, tan and black, incomplete as to sizes, regularly 75c, to close out at this sale 49c pr

WOMEN'S white "DOESKIN" gloves. also white or natural "chamois skin," perfectly washable, the $1.00 kind, this sale 78c pr

WOMEN'S 16-button white kid gloves, sizes 6 to 7, never sold less than $2.25, this one lot at the unheard of price of $1.59 pr.

MEN'S and WOMEN'S heavy wool knitted gloves 50c ones, this sale 35c pr

YOUTHS' and BOYS' gauntlet heavy winter gloves. sale price 35c pr.

BABIES' Mittens, pink, blue or red, were 15c and 25c, this sale 5c pr

**MUSLIN UNDERWEAR.**

An opportunity at these small prices to supply your wants for the next six months, each garment has the desirable "consumers league" label attached.

GOWNS of plisse crepe, requires no ironing, value 75c, this sale 58c

SKIRTS with 9 inches of embroidery, complete with flouncing and under ruffle, actual value 75c, this sale 48c

SKIRTS with deep, real Swiss embroidery flounce, never sold for less than $1.00, this sale 79c

SKIRTS, exquisite designs of artistic embroidery, in several distinctive styles. value $1.25 and $1.50, this sale 95c

DRAWERS, of heavy muslin, with Hamburg flouncing, gusseted seats, value 35c, this sale 25c

DRAWERS of best cambric, tucked and embroidery trimmed, never sold for less than 50c, this sale 35c

DRAWERS, with fine embroidery, ribbon inserted, usual price 69c, this sale 45c

DRAWERS, lace or Hamburg trimmed, in five different styles 75c, special value at this sale 48c

CORSET COVERS. Five lots to offer, but two must suffice to impress you with the genuine values we offer. Ribbon inserted with fine needlework, trimmed back and front, ideal 50c value, for this greatest sale 25c

50c CORSET COVERS, lace or Hamburg trimmed, very dainty, this sale 39c

**CORSETS** at Clearance Prices that the BEE HIVE sells them for, makes this an opportunity that comes but once a year. P. N., W. B. and ROYAL WORCESTER Famous One Dollar Corsets in the latest 1914 coming spring models this sale only ..... 65c each

The much in demand "NEMO" Corsets, two styles, numbers 319-321 which we shall discontinue. Reg. price 3.00, to close ..... 2.19

Brassieres. The shapely all women adore them, as the best 50c ones. This sale ..... 35c

Children's Jersey Corset Waists. Regular price 19c This sale ..... 10c

Combination Suits almost forgotten. Two items only, mentioned at prices that will make you come and ask to see others also. Combination Corset Covers with drawers or skirts always sold at 69c. This sale ..... 50c

98c Combination Corset Covers and Drawers this sale ..... 75c

Here is FLANNELETTE UNDERWEAR.

WOMEN'S Gowns of heavy Outing flannel, neat stripes, the usual 69c kind. This sale ..... 48c

Women's Gowns of extra heavy flannelette cloth, neatly trimmed. Regularly $1. This sale ..... 79c

50c Flannelette Skirts, long or short, always 50c and 58c, surely worth it, this big sale ..... 39c

Children's and Misses' Flannelette Gowns, all sizes, special for this sale only 40c

25c, 29c and 35c Flannelette Skirts for this sale at ..... 20c each.

You must surely need some HOSIERY.

HOSIERY. For men, women and children. Just a few items to really convince you what this sale means.

MEN'S 3 thread, double sole and heel socks (black only), sold every day in the year at 12½c pair. For this important sale ..... 8c pair

MEN'S Heavy Merino Socks, natural color, this sale ..... 10c pair

MEN'S Split Sole Socks always 12½c pair, this sale ..... 10c pair

MEN'S Silk Socks, black and colors, the best 25c values ever offered anywhere, this sale.. 18c pair

MEN'S 25c Heavy Woolen Socks, this sale.. 20c pair

**H-O-S-I-E-R-Y Continued...**

Values that make this sale a truthful exponent of Bargains as in past years.

WOMEN'S Hosiery. 50c Pure Silk Hosiery, black, white and all colors, this sale ..... 35c pair

25c Silk Boot Hose (black only) this sale .. 15c pair

WOMEN'S Split Sole Hose famous "Lawrence Make" this sale ..... 10c pair

WOMEN'S "ONYX" Silk Lisle Hose, import price $4.50 per dozen. This sale ..... 35c pair

WOMEN'S "Burson make" Hose, an odd lot of black and tan to close out at ..... 15c pair

WOMEN'S Hose (black only). Reg. 12½c pair. All sizes for this sale.. 9c pair

Women's High Grade Pure Silk Hose, black and all high colors. Our usual fine $1 kind. This sale ..... 79c pair

BOYS' and GIRLS' 12½c long wearing stockings, all sizes, this sale 3 pairs 25c

GIRLS5 Fine Gauze Lisle finished stockings, black, tan or white, all sizes, exceptional 19c values, this sale ..... 13c pair

The 25c Stockings for boys and girls, for wihch this store is justly famous. This sale ..... 19c pair

INFANTS' 25c Cashmere Hose, all colors, silk heel and toe and all sizes. This sale ..... 19c pair

**A MOST POPULAR DEPT.**

THE MEN'S FURNISHING DEPT. which is famed far and near for its high quality goods.

$1.00 Men's Shirts, up to the minute styles. This Sale ..... 75c

50c Men's Working Shirts, all styles, this sale ... 35c

25c Men's Neckwear, tecks and four-in-hands. This sale ..... 15c each

75c Men's Heavy Flannelette Night Shirts, with collars or military style, this sale ..... 57c

2 for 25c Men's Best Linen Collars, well known brand, this sale..... 3 for 25c

Boys' and Youths' Flannelette Pajamas, 6 to 16 years of age, regularly 75c.. to close out ..... 57c

MEN'S Pajamas, neat trimmings, extra quality material, standard price $1.19, this sale ..... 97c

BOYS' Unlaundered Shirts, sizes 12½ to 14, linen bosoms, always 50c, take them now for ....15c each

The 2d Floor Depts. seek your attention with the following "BEE HIVE" clearance values and leaders. An odd lot of Washable Silk Waists, heretofore $1.98, to clean out at ..... 95c

SILK WAISTS of best quality Pure Jap. Silk, a variety of styles and colors, formerly $2.95, this sale ..... $1.95

PERCALE and GINGHAM WAISTS, suitable for house wear, 50c ones. this sale ..... 35c

50c Flannelette Kimonas and Dressing Sacques at ..... 35c

98c and $1.25 White Waists beautiful distinctive styles reduced in this sale .. 68c

The $1.98 Lingerie Waists in many designs, this sale ..... $1.39

Two styles of 98c HOUSE DRESSES, striped and checked with square collars, this sale..... 73c

Flannelette Long Kimonas were $1.75 in this sale ..... 75c

Silk Petticoats of heaviest messaline silk, black or colors, value $3.75, this sale ..... $1.98

Satine Petticoats (black only), value fully $1.00 and $1.25, this sale .. 78c

Beautiful styles of Waists in dozens of different patterns, heretofore $1.98 and $2.25. All in this sale ..... $1.29

Corduroy Skirts, navy blue and brown, special $2.95 value, to close out at the ridiculous price of ..... $1.25

Do you realize the cut prices on these Ribbons, Handkerchiefs, Laces and Embroideries?

3 to 4 inch Taffeta Ribbons in various wanted colors, all were 15c yd, this sale ..... 5c yd

6 inch Satin and Moire Taffeta Ribbons, all colors, our regular 25c and 29c Ribbons, this sale 18c yd

Ladies' Pure Linen Initial Handkerchiefs, sold all the time at 25c each, this sale ..... 6 for $1.00

Silk Embroidered Galloons, Dress Trimming and Banding, formerly 25c, 50c yd this sale ..... 15c yard

All 25c Veilings, regular stocks and different kinds, this sale ..... 17c yd

Edgings and Insertions in heavy torchon lace from 3 to 4 inches wide, always worth at least 8c yd, this sale ..... 3½c yd

**DOMESTICS AND LINENS.**

Here savings that count up can be effected and all goods are new and clean.

| | | |
|---|---|---|
| 49c Bleached Sheets, size 72 by 90, | THIS SALE | 39c |
| 69c Bleached Sheets, size 81 by 90, | " " | 59c |
| 16c Pillow Covers, 42 in. by 38½ in., | " " | ea 12½c |
| 18c Pillow Covers, 42 in. by 36 in., | " " | ea 15c |
| Embroidered and Initial Pillow Covers, | " " | pr 79c |
| 12½c Extra Large Huck Towels, | " " | ea 10c |
| 12½c Bleached Turkish Towels, | " " | ea 10c |
| 12½c Fancy Dress Percales, | " " | yd 9c |
| 12½c Silkolines, | " " | yd 10c |
| 15c Kimona Flannels, | " " | yd 10c |
| 12½c Fancy and Plain Outing Flannels, | " " | yd 10c |
| 10c " " " " " | " " | yd 8c |
| $1.79 Crochet Bed Spreads, | " " | ea 1.59 |
| 15c All Linen Crash, | " " | yd 12½c |
| 12½c " " " | " " | yd 10c |
| 12½c White Persian Lawn, | " " | yd 8c |
| 98c Cotton Blankets 11-4 size | " " | pr 79c |
| $1.39 " " " " | " " | pr 1.15 |
| $1.75 " " " " | " " | pr 1.49 |
| $2.49 Bath Robe Patterns | " " | ea 1.95 |
| $3.49 " " " | " " | ea 2.98 |
| $2.69 "BEACON" Comforters | | ea 2.00 |
| $3.95 " " | | ea 3.25 |

REMNANTS of wash goods, linens and curtain materials at half price.

10 per cent discount on all plain and fancy curtains retailing from pr 1.50 to 6.50

ODD PAIRS of Nottingham lace curtains to be closed out at cost prices.

**NOTIONS—TOILET GOODS.**

Our large stock of notions and toilet goods is sold cheaper throughout the year as well as in January. These prices are the lowest of the lowest.

| | | |
|---|---|---|
| 5c paper Banner pins | sale price | paper 1c |
| 50 yd B&A spool silk | " " | doz spools 38c |
| 100 yd " " " | " " | " " 73c |
| 10c Kohinoor snaps | " " | card 5c |
| 5c Milward's needles | " " | 2 papers 5c |
| 25c whisk brooms | " " | ea 18c |
| 10c light weight shields | " " | pr 7c |
| 5c Clinton safety pins | " " | paper 3c |
| 10c Wilson's hooks and eyes | " " | card 5c |
| 500 yds basting cotton | " " | 2 for 5c |
| 5c Serpentine collar supports | " " | 2 cards 5c |
| 10c Bias seam Tape | " " | piece 7c |
| 10c card DELONG hook and eyes, | sale price | new or old style card 5c |
| 10c card pearl buttons | " " | card 5c |
| 5c " " " | " " | 2 cards 5c |
| 10c Barbour's linen thread | " " | spool 8c |
| 5c Best linen corset laces | " " | 2 pairs 5c |
| 5c Hair nets | " " | 3c |
| 10c Prym's snaps | " " | card 5c |
| 75c piece silk belting | " " | piece 25c |
| 5c card Atlas hooks and eyes | " " | 2 cards 5c |
| 15c Marcella hair nets | " " | 2 for 25c |

**TOILET GOODS.**

| | | |
|---|---|---|
| 15c box Woodworth's trailing arbutus, Mennen's, Babcock's Corylopsis, Blue Lilies and any odor of Colgate's, Talcum power, choice of any kind | | box 10c |
| 17c Dr. Lyon's Tooth Powder | sale price | 13 |
| 19c Calox | " " | box 13 |
| 19c Kolynos | " " | 2 pkgs 29 |
| 39c Pebeco sale price 30c 45c Odol | " " | 35 |
| 19c Woodbury's facial powder | " " | 14 |
| 39c Levey's La Blache powder | " " | 32c |
| 20c Roger & Gallet's powder de riz | " " | 17c |
| 38c Hind's honey and almond cream | " " | 38 |
| 25c D&R cold cream | " " | tube 20c |
| 29c Dr. Charles flesh food | " " | 22c |
| 17c Pear's scented soap | " " | cake 11 |
| 10c cake Armour's bath soap | " " | 4 cakes 25c |

**SALE STARTS SATURDAY, JAN. 2.**

Store open 9 A. M. to 9:30 P. M.

# The Bee Hive.

## THE HESS CO.

FOUNDED 1882.

**STRICTLY CASH PRICES DURING THIS SALE.**

This is demanded by the unusually low prices prevailing.

THE HESS CO.

The Bee Hive Sale starts on Saturday, January 2nd, at 9 A. M. This store closes Sat. at 9:30 P. M. Sale to be strictly for cash.

Founded 1882. Founded 1882.

# THE BEE HIVE.

For 32 Years "The Store of Dependable Merchandise."

Look for the Clearance Sale Sign. It is in front at "The Sign of The Bee Hive", 159 Thames Street.

## AN EVENT WORTHY OF THE NAME.

# The 32d January Clearance Sale.

**THE HESS CO.**

Founded 1882.

159 Thames Street.

This, our 32nd January Clearance Sale, will prove like the past thirty two Annual Clearance Sales have proved, a most interesting and economical event anxiously awaited by many hundreds of our customers. This year's Clearance Sale is bound to eclipse all former sales (which sales have been of no mean proportions), simply due on account of the continued mild weather which the weather man has furnished in more than usual abundant quantities this year, but which has left us with a larger stock of desirable winter merchandise than ever before. We must convert this stock into cash within two weeks and thrifty and thoughtful men and women will see in this sale the biggest opportunity of the season to practice true economy and provide for future needs. Throughout this "ad" you will observe lower prices on DEPENDABLE MERCHANDISE than it has ever been necessary to offer before, and what is right to the point, there are to be no restrictions on quantity, no restrictions of free delivery, the only restriction is "This 32nd Clearance Sale" must absolutely be a "CASH SALE."

**THE BEE HIVE.**

"The Store of Dependable Merchandise."

**WINTER UNDERWEAR** for Men, Women, Boys and Girls.

MEN'S Heavy Fleeced Shirts and Drawers, made by the MOHAWK MILLS, known as the mill producing the best 50c Underwear made, for this sale, 37½c garment.

MEN'S ¾ Wool Shirts and Drawers, made by the "MINERVA MILLS," in most stores retailed for $1.00, for this sale, 62½c a garment.

MEN'S Pure Lambs' Wool Shirts and Drawers, the Celebrated "Root Tivoli Standard" Make, lowest selling price $1.25, for this sale 97c garment

MEN'S Natural Wool Shirts and Drawers, the standard "Bee Hive" 50c Underwear, this sale 37½c a garment

Many small lots of Men's Underwear in complete sizes at nearly half price.

BOYS' Shirts and Drawers, "WRIGHT'S WOOL FLEECED," always 50c, this sale, 37½c garment

BOYS' Shirts and Drawers, cotton fleeced, ribbed or plain, the best 25c ones made, this sale 19c garment

WOMEN'S Vests and Pants, bleached or half bleached, made by the "PALMER MILLS" this sale 19c garment
Extra size, same make 23c garment

WOMEN'S Vests and Pants, "Down Fleecing," shaped as the pre ent style demands, an unusual 50c val, this sale 37½c garment

WOMEN'S 60 per cent Wool Vests and Pants, "FOREST MILLS" make, all styles of Vests and Pants, regularly 75c, this sale, 62½c garment

WOMEN'S Silk and Wool or All Wool Imported Swiss Vests, "SWAN MAKE," (long sleeves only), regular price $1.50, this sale 75c

WOMEN'S Union Suits, in various styles, all one dollar garments, this sale 69c

Many Lots of Women's Underwear, incomplete sizes, half price.

GIRLS' Underwear, 25c ones, this sale 19c garment.
GIRLS' Underwear, 50c ones, this sale 37½c garment.

**GLOVES.**

And at the below prices should crowd this popular department early and late.

WOMEN'S Cape Gloves, all sizes, lowest value 75c, this sale 49c pr

WOMEN'S kid gloves, gray, tan and black, incomplete as to sizes, regularly 75c, to close out at this sale 49c pr

WOMEN'S white "DOESKIN" gloves, also white or natural "chamois skin," perfectly washable, the $1.00 kind, this sale 78c pr

WOMEN'S 16-button white kid gloves, sizes 6 to 7, never sold less than $2.25, this one lot at the unheard of price of $1.59 pr.

MEN'S and WOMEN'S heavy wool knitted gloves 50c ones, this sale 35c pr

YOUTHS' and BOYS' gauntlet heavy winter gloves, sale price 35c pr.

BABIES' Mittens, pink, blue or red, were 15c and 25c, this sale 5c pr

**MUSLIN UNDERWEAR.**

An opportunity at these small prices to supply your wants for the next six months, each garment has the desirable "consumers league" label attached.

GOWNS of plisse crepe, requires no ironing, value 75c, this sale 58c

SKIRTS with 9 inches of embroidery, complete with flouncing and under ruffle, actual value 75c, this sale 48c

SKIRTS with deep, real Swiss embroidery flounce, never sold for less than $1.00, this sale 79c

SKIRTS, exquisite designs of art needle embroidery, in several distinctive styles, value $1.25 and $1.50, this sale 95c

DRAWERS, of heavy muslin, with Hamburg flouncing, gusseted seats, value 35c, this sale 25c

DRAWERS of best cambric, tucked and embroidery trimmed, never sold for less than 50c, this sale 35c

DRAWERS, with fine embroidery, ribbon inserted, usual price 69c, this sale 45c

DRAWERS, lace or Hamburg trimmed, in five different styles 75c, special value at this sale 48c

CORSET COVERS. Five lots to offer, but two must suffice to impress you with the genuine values we offer. Ribbon inserted with fine needlework, trimmed back and front, ideal 50c value, for this greatest sale 25c

50c CORSET COVERS, lace or Hamburg trimmed, very dainty, this sale 39c

**CORSETS**

CORSETS at Clearance Prices that the BEE HIVE sells them for, makes this an opportunity that comes but once a year. P. N., W. B. and ROYAL WORCESTER Famous One Dollar Corsets in the latest 1914 coming spring models this sale only ..... 65c each

The much in demand "NEMO" Corsets, two styles, numbers 319-321 which we shall discontinue. Reg. price 3.00, to close ..... 2.19

Brassieres. The shapely all women adore them, as the best 50c ones. This sale ..... 35c

Children's Jersey Corset Waists. Regular price 19c This sale ..... 10c

Combination Suits almost forgotten. Two items only, mentioned at prices that will make you come and ask to see others also. Combination Corset Covers with drawers or skirts always sold at 69c. This sale ..... 50c

98c Combination Corset Covers and Drawers this sale ..... 75c

Here is FLANNELETTE UNDERWEAR.

WOMEN'S Gowns of heavy Outing flannel, neat stripes, the usual 69c kind. This sale ..... 48c

Women's Gowns of extra heavy flannelette cloth, neatly trimmed. Regularly $1. This sale ..... 79c

50c Flannelette Skirts, long or short, always 50c and 58c, surely worth it, this big sale ..... 39c

Children's and Misses' Flannelette Gowns, all sizes, special for this sale only 40c

25c, 29c and 35c Flannelette Skirts for this sale at ..... 20c each.

You must surely need some **HOSIERY.**

HOSIERY. For men, women and children. Just a few items to really convince you what this sale means.

MEN'S 3 thread, double sole and heel socks (black only), sold every day in the year at 12½c pair. For this important sale ..... 8c pair

MEN'S Heavy Merino Socks, natural color, this sale ..... 10c pair

MEN'S Split Sole Socks always 12½c pair, this sale ..... 10c pair

MEN'S Silk Socks, black and colors, the best 25c values ever offered anywhere, this sale.. 18c pair

MEN'S 25c Heavy Woolen Socks, this sale.. 20c pair

**H-O-S-I-E-R-Y Continued. . .**

Values that make this sale a truthful exponent of Bargains as in past years.

WOMEN'S Hosiery. 50c Pure Silk Hosiery, black, white and all colors, this sale ..... 35c pair

25c Silk Boot Hose (black only) this sale .. 15c pair

WOMEN'S Split Sole Hose famous "Lawrence Make" this sale ..... 10c pair

WOMEN'S "ONYX" Silk Lisle Hose, import price $4.50 per dozen. This sale ..... 35c pair

WOMEN'S "Burson make" Hose, an odd lot of black and tan to close out at ..... 15c pair

WOMEN'S Hose (black only), Reg. 12½c pair. All sizes for this sale.. 9c pair

Women's High Grade Pure Silk Hose, black and all high colors. Our usual fine $1 kind. This sale ..... 79c pair

BOYS' and GIRLS' 12½c long wearing stockings, all sizes, this sale 3 pairs 25c

GIRLS' Fine Gauze Lisle finished stockings, black, tan or white, all sizes, exceptional 19c values, this sale ..... 13c pair

The 25c Stockings for boys and girls, for which this store is justly famous. This sale ..... 19c pair

INFANTS' 25c Cashmere Hose, all colors, silk heel and toe and all sizes. This sale ..... 19c pair

**A MOST POPULAR DEPT.**

THE MEN'S FURNISHING DEPT. which is famed far and near for its high quality goods.

$1.00 Men's Shirts, up to the minute styles. This Sale ..... 75c

50c Men's Working Shirts, all styles, this sale ... 35c

25c Men's Neckwear, tecks and four-in-hands. This sale ..... 15c each

75c Men's Heavy Flannelette Night Shirts, with collars or military style, this sale ..... 57c

2 for 25c Men's Best Linen Collars, well known brand, this sale..... 3 for 25c

Boys' and Youths' Flannelette Pajamas, 6 to 16 years of age, regularly 75c.. to close out ..... 57c

MEN'S Pajamas, neat trimmings, extra quality material, standard price $1.19, this sale ..... 97c

BOYS' Unlaundered Shirts, sizes 12½ to 14, linen bosoms, always 50c, take them now for .... 15c each

The 2d Floor Depts. seek your attention with the following "BEE HIVE" clearance values and leaders. An odd lot of Washable Silk Waists, heretofore $1.98, to clean out at ..... 95c

SILK WAISTS of best quality Pure Jap. Silk, a variety of styles and colors, formerly $2.95, this sale ..... $1.95

PERCALE and GINGHAM WAISTS, suitable for house wear, 50c ones, this sale ..... 35c

50c Flannelette Kimonas and Dressing Sacques at ..... 35c

98c and $1.25 White Waists beautiful distinctive styles reduced in this sale .. 68c

The $1.98 Lingerie Waists in many designs, this sale ..... $1.39

Two styles of 98c HOUSE DRESSES, striped and checked with square collars, this sale..... 73c

Flannelette Long Kimonas were $1.75 in this sale ..... 75c

Silk Petticoats of heaviest messaline silk, black or colors, value $3.75, this sale ..... $1.98

Satine Petticoats (black only), value fully $1.00 and $1.25, this sale ... 78c

Beautiful styles of Waists in dozens of different patterns, heretofore $1.98 and $2.25. All in this sale ..... $1.29

Corduroy Skirts, navy blue and brown, special $2.95 value, to close out at the ridiculous price of ..... $1.25

Do you realize the cut prices on these Ribbons, Handkerchiefs, Laces and Embroideries?

3 to 4 inch Taffeta Ribbons in various wanted colors, all were 15c yd, this sale ..... 5c yd

6 inch Satin and Moire Taffeta Ribbons, all colors, our regular 25c and 29c Ribbons, this sale 18c yd

Ladies' Pure Linen Initial Handkerchiefs, sold all the time at 25c each, this sale ..... 6 for $1.00

Silk Embroidered Galloons, Dress Trimming and Banding, formerly 25c, 50c yd this sale ..... 15c yard

All 25c Veilings, regular stocks and different kinds, this sale ..... 17c yd

Edgings and Insertions in heavy torchon lace from 3 to 4 inches wide, always worth at least 8c yd, this sale ..... 3½c yd

**DOMESTICS AND LINENS..**

Here savings that count up can be effected and all goods are new and clean.

| | | |
|---|---|---|
| 49c Bleached Sheets, size 72 by 90, | This Sale | 39c |
| 69c Bleached Sheets, size 81 by 90, | " " | 59c |
| 16c Pillow Covers, 42 in. by 36½ in., | " " | ea 12½c |
| 18c Pillow Covers, 42 in. by 36 in., | " " | ea 15c |
| Embroidered and Initial Pillow Covers, | " " | pr 79c |
| 12½c Extra Large Huck Towels, | " " | ea 10c |
| 12½c Bleached Turkish Towels, | " " | ea 10c |
| 12½c Fancy Dress Percales, | " " | yd 9c |
| 12½c Silkolines, | " " | yd 10c |
| 15c Kimona Flannels, | " " | yd 10c |
| 12½c Fancy and Plain Outing Flannels, | " " | yd 10c |
| 10c " " " " " | " " | yd 8c |
| $1.79 Crochet Bed Spreads, | " " | ea 1.59 |
| 15c All Linen Crash, | " " | yd 12½c |
| 12½c " " " | " " | yd 10c |
| 12½c White Persian Lawn, | " " | yd 8c |
| 98c Cotton Blankets 11-4 size | " " | pr 79c |
| $1.39 " " " " to match | " " | pr 1.15 |
| $1.75 " " " " | " " | pr 1.49 |
| $2.49 Bath Robe Patterns | " " | ea 1.95 |
| $3.49 " " " | " " | ea 2.98 |
| $2.69 "BEACON" Comforters | | ea 2.00 |
| $3.95 " " | | ea 3.25 |

REMNANTS of wash goods, linens and curtain materials at half price.

10 per cent discount on all plain and fancy curtains retailing from pr 1.50 to 6.50

ODD PAIRS of Nottingham lace curtains to be closed out at cost prices.

**NOTIONS—TOILET GOODS.**

Our large stock of notions and toilet goods is sold cheaper throughout the year as well as in January. These prices are the lowest of the lowest.

| | | |
|---|---|---|
| 5c paper Banner pins | sale price | paper 1c |
| 50 yd B&A spool silk | " " | doz spools 38c |
| 100 yd " " " | " " | " " 78c |
| 10c Kohinoor snaps | " " | card 5c |
| 5c Milward's needles | " " | 2 papers 5c |
| 25c whisk brooms | " " | ea 18c |
| 10c light weight shields | " " | pr 7c |
| 5c Clinton safety pins | " " | paper 3c |
| 10c Wilson's hooks and eyes | " " | card 5c |
| 500 yds basting cotton | " " | 2 for 5c |
| 5c Serpentine collar supports | " " | 2 cards 5c |
| 10c Bias seam Tape | " " | piece 7c |
| 10c card DELONG hook and eyes, new or old style | sale price | card 5c |
| 10c card pearl buttons | " " | card 5c |
| 5c " " " | " " | 2 cards 5c |
| 10c Barbour's linen thread | " " | spool 8c |
| 5c Best linen corset laces | " " | 2 pairs 5c |
| 5c Hair nets | " " | 3c |
| 10c Prym's snaps | " " | card 5c |
| 75c piece silk belting | " " | piece 25c |
| 5c card Atlas hooks and eyes | " " | 2 cards 5c |
| 15c Marcella hair nets | " " | 2 for 25c |

**TOILET GOODS.**

| | | |
|---|---|---|
| 15c box Woodworth's trailing arbutus, Mennen's, Babcock's Corylopsis, Blue Lilies and any odor of Colgate's, Talcum power, choice of any kind | | box 10c |
| 17c Dr. Lyon's Tooth Powder | sale price | 13 |
| 19c Calox | " " | box 13 |
| 19c Kolynos | " " | 2 pkgs 29 |
| 39c Pebeco sale price 30c 45c Odol | " " | 39 |
| 19c Woodbury's facial powder | " " | 14 |
| 89c Levey's La Blache powder | " " | 82c |
| 20c Roger & Gallet's powder de riz | " " | 17c |
| 38c Hind's honey and almond cream | " " | 33c |
| 25c D&R cold cream | " " | tube 20c |
| 29c Dr. Charles flesh food | " " | 22c |
| 17c Pear's scented soap | " " | cake 11 |
| 10c cake Armour's bath soap | " " | 4 cakes 25c |

**SALE STARTS SATURDAY, JAN. 2.**

Store open 9 A. M. to 9:30 P. M.

# The Bee Hive.

## THE HESS CO.

FOUNDED 1882.

**STRICTLY CASH PRICES DURING THIS SALE.**

This is demanded by the unusually low prices prevailing.

THE HESS CO.

## ROGERS TAKES HONORS EASILY.

[Continued from Twelfth Page]

was no change in the Rogers line-up in the second half. The scoring in this period was nip and tuck all the way, Rogers enjoying a slight lead until the closing minutes, Arnold tallied the first goal a shot half the distance of the hall but this was offset by a foul goal by Martin. Arnold scored two more foul goals before Peckham tallied his last goal of the game. Again the score for the half remained a tie when Marshall broke into the scoring column with a neat goal and Martin scored on a foul chance and on an easy try.

Each side counted in turn and with five minutes of play the scoring for the half was practically even. About the middle Rogers had acquired a lead of [illegible] only to see it slowly diminish as the Alumni rallied. With a minute to play the score was even 15-all for the half, Rogers leading 36-23 for the game. Ward and Martin scored the goals which put the Alumni into a 19-15 lead for the half, while Rogers failed to score again.

Connolly and Arnold played the star game for Rogers scoring 30 of the 36 points between them. Connolly led with eight goals but Arnold ran him a close second when he made four goals and six foul tries for a total of 14 points. Diggles had hard luck in shooting the ball rolling in and out time after time. Lee played a whirlwind game in the backfield and to him should go no small credit for the victory. Marshall out-jumped Peckham at centre although they were even in scoring.

Martin showed the best game for the Alumni scoring nearly half their points and playing in fine style in the last half. Ward and Pludder also did well.

The line-up and summary:

| Rogers | | Alumni |
|---|---|---|
| Arnold r f | l g | Ward |
| Diggles l f | r g | Pludder |
| Marshall c | c | Peckham |
| Lee, r g | l f | Martin |
| Connolly l g | r f | Knox |

Score—Rogers 36 Alumni 27. Goals from floor—Connolly 8, Arnold 4, Marshall 2, Lee, Martin 5, Ward 2, Knox 2. Goals from foul line—Arnold 6, Martin 3, Ward 2. Referee—McMahon. Scorer—Moore. Time—Robson. Time—20 minute halves.

Rogers plays its next game Saturday evening in the high school gymnasium when the quintet representing the Fairhaven High School will be the opponents.

---

Team work won over a quintet composed of individual stars at the Father Mathew's hall in the evening, when the Tabs defeated the Newport Five by the decisive score of 18 26. The game was much more closely fought than the figures indicate, the winners making many sensational goals which added materially to their score while the Newport Five had the reverse luck and hot many times only to see the ball roll in and out of the basket. A large holiday crowd attended the game.

The [illegible] of Providence were scheduled by Manager Fitzgerald to play two games, afternoon and [illegible] the afternoon game the Colonials with the exception of [illegible] the crowd [illegible] Dexby, Monson [illegible] Martin was picked to [illegible]

The Newport [illegible] played a speedy [illegible] and many times when the picked team would [illegible] the ball [illegible] the reliable Horgan [illegible] Dawley and Arnold kept on [illegible] the result that there [illegible]

[illegible] but Dawley tied the score for the Newport [illegible] Dawley [illegible] with two more giving the Newport Five a commanding [illegible] the Tabs rallied [illegible] and then the Tabs made a spurt which soon put them in the lead and [illegible] of [illegible] being beaten. Seven goals [illegible] were [illegible] the Father Mathews [illegible] for the Newport Five with a sensational shot. Dawley [illegible] with the Newport Five's last goal of the game [illegible] the half ended the Tabs added four more making the score 26 14 in their favor.

The Newport Five rallied well in the second half [illegible] gain the [illegible] Tabs [illegible] Mathews [illegible] of the [illegible] goals from all angles. Especially accurate [illegible] this half [illegible] Tabs [illegible] made six goals [illegible] for the [illegible] port Five [illegible] goals [illegible] among the [illegible] the Newport Five [illegible] in the latter half [illegible]

Nelson and Martin [illegible] for the winners [illegible] well [illegible] but all the scoring [illegible]

West and Dexby played the [illegible] game for the Newport Five but [illegible] foul shots [illegible] self credit [illegible]

As [illegible] there was [illegible] the game. The [illegible]

[Line-up and summary illegible: M Carthy, Nelson, McGrath, Dexby, Horgan, ... Score—Tabs 44, Newport Five 30 ... Referee—Brown ... Walters. Time [illegible]]

The Newport Colonials [illegible] an overwhelming [illegible] of the St. Mary's team [illegible] The winners were never pressed [illegible] after [illegible] the Colonials. The first half ended [illegible] with the Colonials on the short end while the St. Mary's team did open better in the second and held the Colonials to a [illegible] goal [illegible] scoring [illegible] points. Kenney and Simmons played the best game for the winners while Kelligan and Kelley were the strongest for the Colonials. The line up and summary:

| St. Mary's | | Colonials |
|---|---|---|
| Oakley r f | l g | Brenton |
| Sullivan l f | r g | [illegible] |
| Conner [illegible] c | c | [illegible] |
| Kenney [illegible] | l f | K[illegible] |
| Simmons [illegible] | r f | Kelley |

Score—St. Mary's 38, Colonials 30. Goals from floor—Kenney 10, Simmons 10, Sullivan 6, Connerton, Oakley, Kelligan 4, Kelley.

---

### CLAPBOARD AND ROUGH CAST.

Design 764, by Glenn L. Saxton, Architect, Minneapolis, Minn.

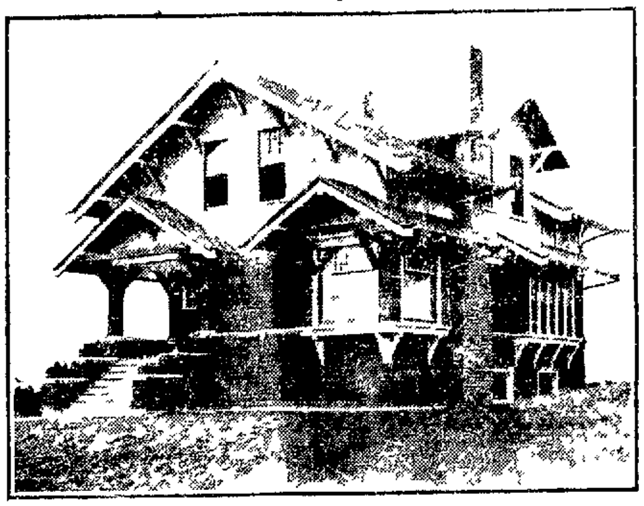

PERSPECTIVE VIEW—FROM A PHOTOGRAPH

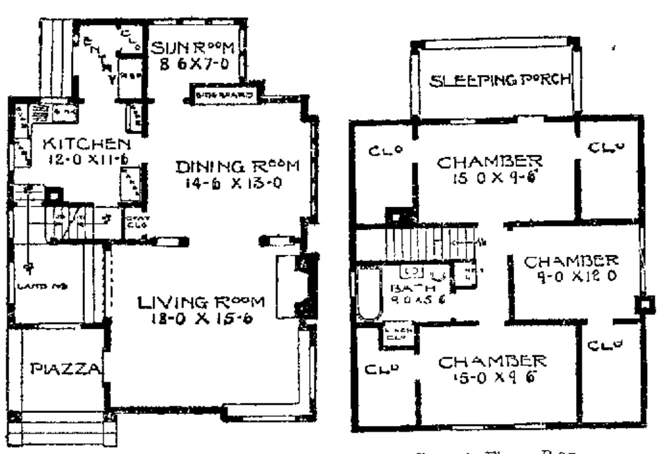


First Floor Plan Second Floor Plan

The exterior of this house is made attractive by projecting bows and roofing with wide open cornices. The house is clapboarded from the base course at grade to a belt line [illegible] on the first and second stories above the belt line rough cast and half timber. The main cornice is supported by heavy sawed brackets giving a good appearance to the exterior. The first story has a large living room, [illegible] fireplace and a wide landing for the stairs. Dining room with projecting bow window, also a built in sideboard with small sun room in the rear of same. There are three chambers in the second story, roomy closet, good sized bathroom and two linen closets, also a sleeping porch. Size 28 feet wide and 30 feet deep. Full basement. First story 9 feet, second story 8 feet. These heights all finish in the clear. Birch or red oak finish throughout the first story, pine to paint in second story. Birch or maple floors throughout both stories.

---

### JOY OF LOOKING AHEAD.

**Hope for the Best and Expectancy Only Fit Moods for Men**

[Dr. Charles L. Jefferson in Woman's Home Companion.]

Hope is the only fit mood for a man. Expectancy [illegible] the mind [illegible] We have a right to expect greater things in the [illegible] greater inventions, greater conquests [illegible] conditions of [illegible] The nineteenth century was wonderful, the twentieth will be more wonderful, and the twenty-first will be the most wonderful of all.

We are warranted in expecting great things for the nations. It is [illegible] should go on forever [illegible] within the [illegible] war to cease [illegible] the heavens are singing [illegible] that the earth will always [illegible] with instruments of slaughter. We have solid grounds for expectation [illegible] unnumbered our foes [illegible] Both of these [illegible] fevers which have [illegible] the Panama [illegible] America [illegible] the fixing of [illegible]

[illegible] expect greater [illegible] No one of us [illegible] surprises.

---

### ABOUT 200 TO GO TO BERLIN

**New York Bowlers to Take Part in Championships in German Capital**

NEW YORK, Jan. —New York bowlers are going to invade Berlin. Two hundred of them under the auspices of the United States Bowling Clubs of New York have decided to take part in the bowling championships in the German capital. Several famous pin topplers including G. Frank Stein and Frederick Schwartz, former American champions, will be in the party.

---


## Talbot's SEMI-ANNUAL MARK DOWN SALE

WILL START TODAY.

**OUR ENTIRE STOCK OF "BOSTON MADE" CLOTHING For Men and Young Men**

Will be marked at extreme reductions. Our policy is to make a clean up, and the prices we have marked our stock will do it.

| | | |
|---|---|---|
| $12 50 SUITS AND OVERCOATS $7.95 | $18 and $20 SUITS AND OVERCOATS $12.95 | $25 SUITS AND OVERCOATS $16.95 |
| $15 SUITS AND OVERCOATS $9.95 | $22 SUITS AND OVERCOATS $14.95 | $28 and $30 SUITS AND OVERCOATS $19.95 |

SEE WINDOW DISPLAY.

**ALL BOYS' and CHILDREN'S SUITS and OVERCOATS at Similar Reductions.**

| | | | |
|---|---|---|---|
| $3 50 SUITS AND OVERCOATS $1.95 | $5 and $6 50 SUITS AND OVERCOATS $3.95 | $7.50 SUITS AND OVERCOATS $4.95 | $8 50 and $10 SUITS AND OVERCOATS $6.95 |

SEE WINDOW DISPLAY.

THERE IS NO CHARGE FOR ALTERATIONS, AND WE GUARANTEE COMPLETE AND LASTING SATISFACTION ALWAYS.

**TALBOT CO.,** 212 THAMES STREET, NEWPORT, R. I.

BRANCH OF TALBOT CO, BOSTON.



DRUGGISTS.

## ALLEGRETTI CANDIES

—IN—

Good Assortment.

## COLE'S PHARMACY,

Opp Newport Trust Company Bldg.

USE DOWNING'S

**QUININE HAIR TONIC.**

An elegant Toilet Preparation for preserving, restoring and beautifying the Hair, rendering it soft and glossy, relieving all diseases of the scalp. Free from all irritating matter, it softens the hair when hard or dry—acting upon the roots. Keeps the scalp in a healthy condition.

PREPARED ONLY BY
DOWNING BROTHERS,
PHARMACISTS,
42 and 44 Broadway.



## A&P Cut Prices This Week.

**TOMATO SALE.**

IONA No. 2 5c a Can

IONA No. 3 8c SULTANA 10c A&P 12c

Full Can Red Ripe Tomatoes—Greatest Bargains Ever Offered.

Electro Silicon, box .... 8c
Fairy Soap, 2 cakes ... 7c
Sardines, Imp. 3 cans 25c
Evaporated Peaches, lb., 6c
Millar's Imported Irish Marmalade, 2 jars .. 25c
Blanche Brand Kippered Herring, can ....... 7c
Pecans, lb., ........ 10c
Sliced Peaches, No. 1 (tall can) .......... 8c
Norway Mackerel, each 5c
Toilet Paper, ... 7 rolls 25c
20 Stamps with 7 Cakes A&P Laundry Soap ..... .... 25c.

**10 STAMPS FREE**

With Each of the Following Groceries:

1 box Fluffy Ruffles Starch 10c.
1 can Vanco (Hand Cleanser) 10c.
2 boxes A&P Stove Polish .each 5c.
1 pkg. A&P Ice Cream or Jelly Powder 10c.
1 pkg. None Such Mince Meat 10c.
1 bot Mustard Relish .....10c.
2 lbs Barley ........each 5c
1 can A&P Potash ........ 8c.
1 can A&P Chloride of Lime 8c
1 can Sultana Beans ......10c.
7 boxes Double Tip Matches 25c.
1 bot Bull Head Catsup ....10c.

THE GREAT ATLANTIC & PACIFIC TEA CO.,
131-133 THAMES STREET.
Phone 659.



## GROUND LIMESTONE FERTILIZERS.

Bradley & Buffalo Brands.

Agricultural Chemicals

American Fences.

**Percy T. Bailey**

Melville Sts., Phone Newport


## Always Try To Learn The Answer

THE small merchant who has found the mail order house competition a serious problem which the coming of the parcel post threatened to make still more serious should seek his remedy in the parcel post itself. He will then speedily find the answer to his difficulties if he is capable of adapting his business to meet new conditions. While the parcel post helps the mail order house it will help the small merchant still more if he is willing to take advantage of it. Within his zone (a circle 100 miles across of which he is the center) he can deliver goods at much less transportation cost and considerably quicker than any concern located elsewhere.

Having gained the answer to his problem, it remains for him to determine the best means to bring the buyers in this territory in touch with the goods he has to offer. Specific advertising will be necessary, price lists catalogues, etc., of standard goods must be spread broadcast. Above all the merchant MUST NOT DISAPPOINT.


**The Newport Journal AND WEEKLY NEWS Is Especially Adapted for Mailing**



Dentists agree that only one person in ten is free from "acid-mouth," the one cause of nearly all tooth decay. Our acid test papers (sent free with trial tube Pebeco on request) tell with a chemist's exactness whether or not *you* have an acid mouth. And if you value your teeth it's well worth your while to try this easy test.

## Pebeco Tooth Paste

Pebeco Tooth Paste overcomes acid-mouth. This enables the teeth to keep for life their "armor plate" of precious enamel. And a tooth is only as good as its enamel. Pebeco-cleaned teeth have a good chance for long life.

Isn't Pebeco the dentifrice you've long been waiting for?

*Ten Day Trial Tube and Acid Test Papers to Test Your Mouth for Acid Sent Free*

LEHN & FINK
1 0 William Street New York



## Going Out of Business.

**Entire Stock of NELSON'S SHOE SHOP**

10 West Pelham Street,

TO BE SOLD AT WHOLESALE COST PRICES.

Men's Black and Tan Oxfords at a price far below cost.
Lot of Ladies' White Buckskin and Canvas Pumps and Oxfords, $2 to $4 values at $1 pair.
Tennis Shoes from 50c up.
Ladies' Rubbers 45c pair Men's Rubbers 70c pair.
Men's 4-Buckle "Goodyear" Arctics $2.25 pair.
A chance to buy The EDUCATOR Shoe for men and children at wholesale prices.

—STORE OPEN EVENINGS.—

☞ Fixtures for Sale.



No hand has touched it

From churn to its protecting package, to dealer, to your butter plate no human hand has touched

GOLD MEDAL CREAMERY BUTTER

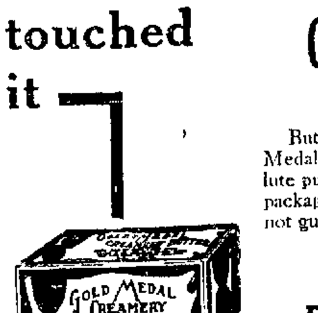


But you pay no more for Gold Medal's delicious flavor, for its absolute purity, the full weight, or sanitary package than you do for butter that's not guaranteed

*Buy It At Your Dealer's Today*

Dillon & Douglass

New Haven
Hartford Providence Springfield Worcester

15



## THE RUSH

For Koschny's confections has been fully anticipated, and we are prepared to supply all demands made for confections. Call and see what we have in specially decorated baskets, boxes, etc , making most beautiful Holiday Gifts.

SIMON KOSCHNY,
Manufacturing Confectioner,
230 Thames St Branch—16 Broadway.



TO BUY A WATCH or CLOCK That will keep correct time —GO TO— GLAZIER'S. 96 Spring St.

## NOVELTIES.

IMPORTED ANIMALS, BASKETS, BOXES,
FILLED XMAS STOCKINGS,
XMAS TREES,
CORNUCOPIAS
SNOW BALL FAVORS,
MOTTO FAVORS,
BARLEY CANDY,
CANDY APPLES, BASKETS, CANES,
GLACE FRUITS AND NUTS
CHOCOLATES AND BON BONS,
MARTZIPAN CONFECTIONS AND MANY OTHER NOVELTIES FOR CHRISTMAS.

H. D. FRASCH,
Telephone 987, 170 Thames St.



## ROOFING AND REPAIRS.

GEORGE O'BRIEN, 64 Broadway.

8-ply Rubber Roofing by the car load, $1.65 roll at H. L. DeBLOIS'S, Broadway Hardware Store.



## PICTURES REFRAMED

Old Frames Regilded.

Fine Imported Prints

WISEMAN, 112 Bellevue Avenue



THE NEWPORT JOURNAL AND WEEKLY NEWS Is Especially Adapted for Mailing.

## ROGERS TAKES HONORS EASILY.

[Continued from Twelfth Page.]

was no change in the Rogers line-up in the second half. The scoring in this period was nip and tuck all the way, Rogers enjoying a slight lead until the closing minutes, Arnold tallied the first goal, a shot half the distance of the hall, but this was offset by a foul goal by Martin. Arnold scored two more foul goals before Peckham tallied his last goal of the game. Again the score for the half remained a tie when Marshall broke into the scoring column with a neat goal and Martin scored on a foul chance and on an easy try.

Each side counted in turn, and with five minutes of play the scoring for the half was practically even. About the middle Rogers had acquired a lead of 33-17, only to see it slowly diminish as the Alumni rallied. With a minute to play the score was even 16-all for the half, Rogers leading 36-23 for the game. Ward and Martin scored the goals which put the Alumni into a 19-15 lead for the half, while Rogers failed to score again.

Connolly and Arnold played the star game for Rogers, scoring 30 of the 36 points between them. Connolly led with eight goals, but Arnold ran him a close second when he made four goals and six foul tries for a total of 14 points. Diggles had hard luck in shooting, the ball rolling in and out time after time. Lee played a whirlwind game in the backfield, and to him should go no small credit for the victory. Marshall out-jumped Peckham at centre, although they were even in scoring.

Martin showed the best game for the Alumni scoring nearly half their points and playing in fine style in the last half. Ward and Fludder also did well.

The line-up and summary:

| Rogers | Alumni |
|---|---|
| Arnold, r. f. | l. g., Ward |
| Diggles, l. f. | r. g., Fludder |
| Marshall, c. | c., Peckham |
| Lee, r. g. | l. f., Martin |
| Connolly, l. g. | r. f., Knox |

Score—Rogers 36, Alumni 27. Goals from floor—Connolly 8, Arnold 4 Marshall 2, Lee, Martin 5; Ward 2, Knox 2. Goals from foul line—Arnold 6, Martin 3; Ward 2. Referee—McMahon. Scorer—Moore. Timer—Robson. Time—20-minute halves.

Rogers plays its next game Saturday evening in the high school gymnasium, when the quintet representing the Fairhaven High School will be the opponents.

Team work won over a quintet composed of individual stars, at the Father Mathew's hall in the evening, when the Tabs defeated the Newport Five by the decisive score of 48-26. The game was much more closely fought than the figures indicate, the winners making many sensational goals which added materially to their score, while the Newport Five had the reverse luck and shot many times only to see the ball roll in and out of the basket. A large holiday crowd attended the game.

The Colonials of Providence were scheduled by Manager Fitzgerald to play two contests, afternoon and evening. After the crowd had assembled for the afternoon contest, the Colonial team, with the exception of Henry Monson, failed to put in an appearance, and rather than disappoint the crowd again in the evening a quintet composed of West, Dawley, Monson, Arnold and "Tom" Martin was picked to play.

The Newport Five put up a speedy enough game but the Tabs were too much for them, and many times when the picked team would carry the ball up the floor they would see it go back after being intercepted by the reliable Horgan. West, Dawley and Arnold kept on plugging, with the result that there was little rest on either side.

McGrath tallied the first goal of the game, but Dawley tied the score for the Newport Five when he dropped one through the net. Dawley added another and West followed with two more, giving the Newport Five a commanding lead of 8-2 before the Tabs rallied. McGrath and Dawley each scored again, and then the Tabs made a spurt which soon put them in the lead and out of all danger of being beaten. Seven goals in succession were flipped through the net by the Father Mathew team before Arnold scored for the Newport Five with a sensational shot. Dawley followed with the Newport Five's last goal of the game, but before the half ended the Tabs added four more, making the score 26-14 in their favor.

The Newport Five rallied well in the second half, and although the Tabs again out-scored them by a big margin, the picked team had fully as many shots at the basket. Luck seemed against them and the Father Mathews with their better knowledge of the floor and baskets dropped in goals from all angles. Especially accurate was the shooting of Nolan in this half for the Tabs, as he made six goals, three from a position near the centre of the floor. The playing for the most part was under the Newport Five basket, where the good work of Horgan staved off many goals. Sandwiching in several goals among the many made by the Tabs, the Newport Five held the score 22-12 in the later half, with the individual honors all in favor of Nolan.

Nolan and McGrath were the stars for the winners, with eight goals each while Horgan played a sensational backfield game. McCarthy was well covered by Monson, and did not break into the scoring column during the second half.

West and Dawley played the best game for the Newport Five, but became somewhat discouraged after many of their seemingly sure shots failed to go in. Arnold also played in good fashion, although he had played a speedy game in the afternoon, and he made the picked team's most difficult shots. Monson had a new position at guard, but acquitted himself creditably.

As usual there was dancing after the game. The line-up and summary:

| Father Mathews | Newport Five |
|---|---|
| McCarthy, r. f. | l. g., Monson |
| Nolan, l. f. | r. g., Martin |
| McGrath, c. | c., Dawley |
| Halley, r. g. | l. f., Arnold |
| Horgan, l. g. | r. f., West |

Score—Father Mathews 48, Newport Five 26. Goals from floor—Nolan 5, McGrath 8, McCarthy 3, Horgan 3, Halley 2; Dawley 7, Arnold 3, West 3. Referee—Kirwin. Scorer—Jennil. Timer—Walters. Time—20-minute halves.

The Newport Colonial Five suffered an overwhelming defeat at the hands of the St. Mary's team in the latter's hall by the score of 58-10. The winners were never pressed, dropping in goal after goal with apparently little blocking by the Colonials. The first half ended 21-5, with the Colonials on the short end, while the St. Mary's team did even better in the second and held the Colonials to a solitary goal they themselves scoring 24 points. Kenney and Simmons played the best game for the winners, while G. Reagan and Kelley were the strongest for the Colonials. The line-up and summary:

| St. Mary's. | Colonials. |
|---|---|
| Oakley r. f. | l. g., Brennon |
| Sullivan, l. f. | r. g., Reagan |
| Connerton, c. | c., Gifford |
| Kenney r. g. | l. f., Kelley |
| Simmons l. g. | r. f., Kane |

Score— St. Mary's 58, Colonials 10. Goals from floor—Kenney 10, Simmons 10, Sullivan 6, Connerton 2, Oakley; Reagan 4 Kelley.

THE NEWPORT JOURNAL
AND WEEKLY NEWS.
Is Especially Adapted for Mailing.

CLAPBOARD AND ROUGH CAST.

Design 764, by Glenn L. Saxton, Architect, Minneapolis, Minn.

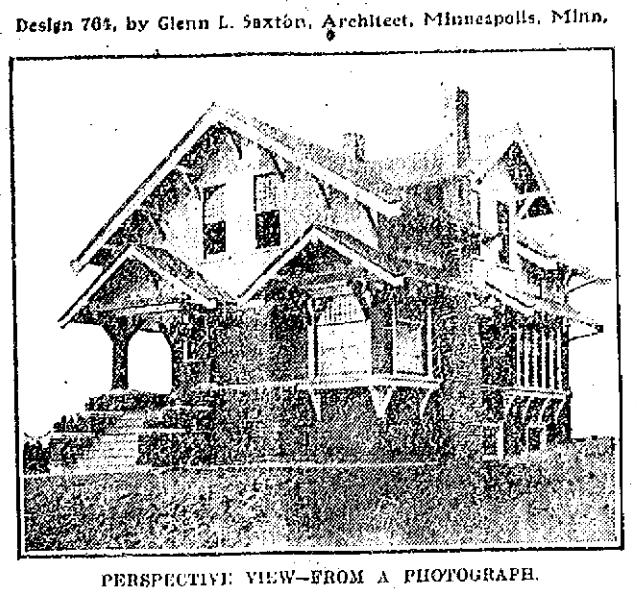

PERSPECTIVE VIEW—FROM A PHOTOGRAPH.

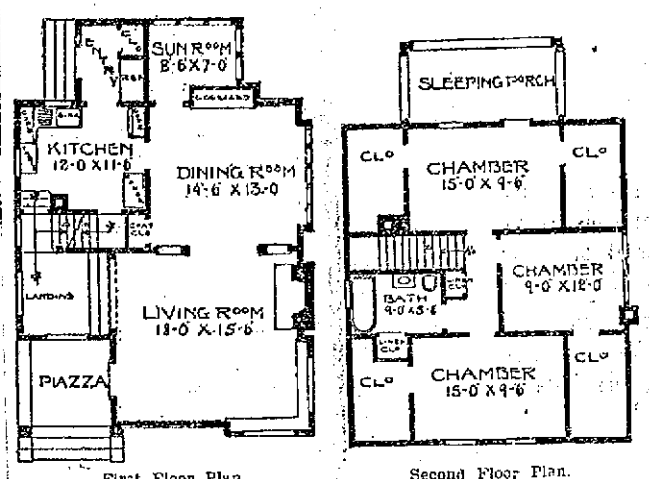


First Floor Plan. Second Floor Plan.

The exterior of this house is made attractive by projecting bows and roofing with wide open cornices. The house is clapboarded from the base course at grade to a belt line between the first and second stories; above the belt line rough cast and half timber. The main cornice is supported by heavy sawed brackets, giving a good appearance to the exterior. The first story has a large living room, open fireplace and a wide landing for the stairs. Dining room with projecting bow window; also a built-in sideboard with small run room in the rear of sam. There are three chambers in the second story, roomy closets, good sized bathroom and two linen closets; also a sleeping porch. Size, 28 feet wide and 30 feet deep. Full basement. First story, 9 feet; second story, 8 feet. These heights all finish in the clear. Birch or red oak finish throughout the first story, pine to paint in second story. Birch or maple floors throughout both stories.

## JOY OF LOOKING AHEAD.

### Hope for the Best and Expectancy Only Fit Moods for Men.

[Dr. Charles E. Jefferson, in Woman's Home Companion.]

Hope is the only fit mood for a man. Expectancy should be the breath of his nostrils. We have a right to expect greater things in the realm of the physical, greater inventions, greater discoveries, greater conquests over nature, greater coronations of man's genius and prowess. The nineteenth century was wonderful, the twentieth will be more wonderful, and the twenty-first will be the most wonderful of all.

We are warranted in expecting greater things for the nations. It is incredible that their ugly moods and ignoble practices should go on forever. We are within the bounds of reason when we expect war to cease, and armed peace to be laid aside like a toy outgrown. If the heavens are singing of peace and good will, how absurd to suppose that the earth will always bristle with instruments of slaughter!

We have solid grounds for expecting great things for our country. Our obstacles can be surmounted, our foes can be conquered. Demons can be exorcised and wrongs can be redressed. Ignorance and selfishness are the cause of many woes, but both of these are curable. If we can break the scepter of the dynasty of fevers, which have for centuries lorded it over the region now traversed by the Panama canal, why doubt that wide zones of American life, now polluted, can be made sweet and clean by workers baptized into a spirit more content than the toxins of these evil days?

And shall we not expect greater things for ourselves? No one of us is doing his best. Who dares claim that he is all he might be? Life is full of fresh opportunities, and hidden forces, and glad surprises.

TO BUY A
WATCH or CLOCK
That will keep correct time
—GO TO—
GLAZIER'S,
96 Spring St.

NOVELTIES.
IMPORTED ANIMALS, BASKETS, BOXES,
FILLED XMAS STOCKINGS,
XMAS TREES,
CORNUCOPIAS,
SNOW BALL FAVORS,
MOTTO FAVORS,
BARLEY CANDY,
CANDY APPLES, BASKETS, CANES,
GLACE FRUITS AND NUTS,
CHOCOLATES AND BON BONS,
MARTZIPAN CONFECTIONS AND MANY OTHER NOVELTIES FOR CHRISTMAS.
H. D. FRASCH,
Telephone 187. 170 Thames St.

## ABOUT 200 TO GO TO BERLIN.

### New York Bowlers to Take Part in Championships in German Capital.

NEW YORK, Jan. 2.—New York bowlers are going to invade Berlin. Two hundred of them, under the auspices of the United States Bowling Clubs of New York, have decided to take part in the bowling championships in the German capital. Several famous pin topplers, including G. Frank Saeur and Frederick Schwarlie, former American champions, will be in the party.

GROUND LIMESTONE
FERTILIZERS.
Bradley & Buffalo Brands.
Agricultural Chemicals
American Fences.
Percy T. Bailey
Melville Sts.. Phone. Newport.

Always Try
To Learn
The Answer

THE small merchant who has found the mail order house competition a serious problem, which the coming of the parcel post threatened to make still more serious, should seek his remedy in the parcel post itself. He will then speedily find the answer to his difficulties if he is capable of adapting his business to meet new conditions. While the parcel post helps the mail order house, it will help the small merchant still more if he is willing to take advantage of it. Within his zone (a circle 100 miles across, of which he is the center) he can deliver goods at much less transportation cost and considerably quicker than any concern located elsewhere.

Having gained the answer to his problem, it remains for him to determine the best means to bring the buyers in this territory in touch with the goods he has to offer. Specific advertising will be necessary; price lists, catalogues, etc., of standard goods must be spread broadcast. Above all, the merchant MUST NOT DISAPPOINT.

The Newport Journal
AND WEEKLY NEWS.
Is Especially Adapted for Mailing

Talbot's
SEMI-ANNUAL
MARK DOWN SALE
WILL START TODAY.
OUR ENTIRE STOCK OF
"BOSTON MADE"
CLOTHING For Men and Young Men

Will be marked at extreme reductions. Our policy is to make a clean up, and the prices we have marked our stock will do it.

$12.50 SUITS AND OVERCOATS $7.95
$15 SUITS AND OVERCOATS $9.95
$18 and $20 SUITS AND OVERCOATS $12.95
$22 SUITS AND OVERCOATS $14.95
$25 SUITS AND OVERCOATS $16.95
$28 and $30 SUITS AND OVERCOATS $19.95
SEE WINDOW DISPLAY.

ALL BOYS' and CHILDREN'S SUITS and OVERCOATS at Similar Reductions.

$3.50 SUITS AND OVERCOATS $1.95
$5 and $6.50 SUITS AND OVERCOATS $3.95
$7.50 SUITS AND OVERCOATS $4.95
$8.50 and $10 SUITS AND OVERCOATS $6.95
SEE WINDOW DISPLAY.

THERE IS NO CHARGE FOR ALTERATIONS, AND WE GUARANTEE COMPLETE AND LASTING SATISFACTION ALWAYS.

TALBOT CO., 212 THAMES STREET, NEWPORT, R. I.
BRANCH OF TALBOT CO., BOSTON.

Dentists agree

that only one person in ten is free from "acid-mouth," the one cause of nearly all tooth decay. Our acid test papers (sent free with trial tube Pebeco on request) tell with a chemist's exactness whether or not *you* have an acid mouth. And if you value your teeth it's well worth your while to try this easy test.

Pebeco
Tooth Paste

Pebeco Tooth Paste overcomes acid-mouth. This enables the teeth to keep for life their "armor plate" of precious enamel. And a tooth is only as good as its enamel. Pebeco-cleaned teeth have a good chance for long life.

Isn't Pebeco the dentifrice you've long been waiting for?

*Ten-Day Trial Tube and Acid Test Papers to Test Your Mouth for Acid—Sent Free*

LEHN & FINK
120 William Street New York

ROOFING AND REPAIRS.
GEORGE O'BRIEN, 64 Broadway.
-ply Rubber Roofing by the car load, $1.65 roll at
H. L. DeBLOIS'S, Broad way Hardware Store.

Going Out of Business.
Entire Stock of
NELSON'S SHOE SHOP
10 West Pelham Street,
TO BE SOLD AT WHOLESALE COST PRICES.
Men's Black and Tan Oxfords at a price far below cost.
Lot of Ladies' White Buckskin and Canvas Pumps and Oxfords, $2 to $4 values at $1 pair.
Tennis Shoes from 50c up.
Ladies' Rubbers 45c pair. Men's Rubbers 70c pair.
Men's 4-Buckle "Goodyear" Arctics $2.25 pair.
A chance to buy The EDUCATOR Shoe for men and children at wholesale prices.
—STORE OPEN EVENINGS.—
Fixtures for Sale.

No hand has touched it

From churn to its protecting package, to dealer, to your butter plate no human hand has touched

GOLD MEDAL CREAMERY BUTTER

But you pay no more for Gold Medal's delicious flavor, for its absolute purity, the full weight, or sanitary package than you do for butter that's not guaranteed.

*Buy It At Your Dealer's Today*

Dillon & Douglass
New Haven
Hartford Providence Springfield Worcester
15

DRUGGISTS.
ALLEGRETTI CANDIES
—IN—
Good Assortment.
COLE'S PHARMACY,
Opp. Newport Trust Company Bldg.

USE DOWNING'S
QUININE HAIR TONIC.
An elegant Toilet Preparation for preserving, restoring and beautifying the Hair, rendering it soft and glossy, relieving all diseases of the scalp. Free from all irritating matter, it softens the hair when hard or dry—acting upon the roots. Keeps the scalp in a healthy condition.
PREPARED ONLY BY
DOWNING BROTHERS,
PHARMACISTS,
42 and 44 Broadway.

A&P Cut Prices
This Week.
TOMATO SALE.
IONA No. 2 5c a Can
IONA No. 3 8c SULTANA 10c A&P 12c
Full Can Red Ripe Tomatoes—Greatest Bargains Ever Offered.
Electro Silicon, box .... 8c
Fairy Soap, 2 cakes ... 7c
Sardines, Imp. 3 cans 25c
Evaporated Peaches, lb. 6c
Millar's Imported Irish Marmalade, 2 jars .. 25c
Blanche Brand Kippered Herring, can ..... 7c
Pecans, lb., ..... 10c
Sliced Peaches, No. 1 (tall can) ..... 8c
Norway Mackerel, each 5c
Toilet Paper, ... 7 rolls 25c
20 Stamps with 7 Cakes A&P Laundry Soap ..... 25c.
10 STAMPS FREE
With Each of the Following Groceries:
1 box Fluffy Ruffles Starch .. 10c.
1 can Vanco (Hand Cleanser) 10c.
2 boxes A&P Stove Polish ..... each 5c.
1 pkg. A&P Ice Cream or Jelly Powder ..... 10c.
1 pkg. None Such Mince Meat 10c.
1 bot. Mustard Relish ..... 10c.
2 lbs. Barley ..... each 5c.
1 can A&P Potash ..... 8c.
1 can A&P Chloride of Lime .. 8c.
1 can Sultana Beans ..... 10c.
7 boxes Double Tip Matches .25c.
1 bot. Bull Head Catsup .... 10c.
THE GREAT ATLANTIC & PACIFIC TEA CO.,
131-133 THAMES STREET.
Phone 659.

THE RUSH
For Koschny's confections has been fully anticipated, and we are prepared to supply all demands made for confections. Call and see what we have in specially decorated baskets, boxes, etc., making most beautiful Holiday Gifts.
SIMON KOSCHNY,
Manufacturing Confectioner,
230 Thames St. Branch—16 Broadway.

PICTURES REFRAMED
Old Frames Regilded.
Fine Imported Prints.
WISEMAN, 112 Bellevue Avenue

**SITUATIONS WANTED.**

SITUATION WANTED—As housekeeper by trustworthy woman, in a widower's family. Address Box 37, Daily News Office.

HANDY MAN, 23, understands steam boilers, small machine, wishes position at anything. Address Box 41, Daily News Office.

**HELP WANTED.**

WANTED—A young man, 5, 10 & 25 Cent Store, 166 Thames street.

BIG MONEY is being made by agents who are now handling our quick selling articles. Why not get in on this before your territory is taken? Send postal for particulars. United Sales Co., Box 2161, Hartford, Conn.

WANTED—Live man, a worker, to book orders. Permanent position. Pay all you can earn. Write C. R. Burr & Co., Nurserymen, Manchester, Conn.

WANTED—Middle-aged woman, Protestant, to live with lone woman as housekeeper and companion. One in need of home. Must bring references. Apply 16 Poplar street, forenoons

**GENERAL WANTS.**

**Wanted - $3.00**

To make your mattress over. This cold weather calls for a comfortable bed. We can make your old mattress as comfortable as a new one. What is $3.00 compared to a comfortable bed all winter? Call 1855 any time during the day and your mattress will be delivered the same evening. Frank T. Horrocks, 271 Spring St.

**WANTED.**

All our customers to take advantage of January BREAD SALE. 20 per cent reduction on all Bread. Large Milk 8c. Small 4c. Mother's 8c. Raisin Bread 8c. Best quality, full weight and purity guaranteed. That ISLAND BREAD BAKER, down town, 489 Thames St.

HOUSEKEEPERS—Don't sell your old feather beds—Have a "Folding Feather Mattress" made, all feathers sterilized, made into a clean sanitary firm folding mattress, not tufted. No others like it, no others as good. Address B. and H. Mattress Co., Gen'l delivery, Newport, R. I.

WANTED—Cash, at once, for 150 Men's 20 to 30 dollar Overcoats to be sacrificed at $3 to $5 each. Slightly worn, but in good condition. Call at once and get choice selection. Men's Suits and Shoes at sacrifice prices. Newport Second Hand Clothing and Shoe Co., 10 Mary street, near Thames St.

WANTED—To buy for cash household furniture and general merchandise. If you contemplate giving up business, see me before selling. Michael Stoneman, Auctioneer, Telephone 1738.

**FOR RENT, ROOMS AND BOARD**

**FURNISHED ROOMS TO LET.**

Steam Heat, Modern Improvements. Prospect House, 22 Prospect Hill St.

**Read This.**

Have you some aged man or woman in the family, wearing out some daughter or wife by constant care, perhaps day and night? I would say we have just the place for such, never mind their peculiarities. Room and board $10 and up weekly.

DR. W. LINCOLN BATES, Supt.
Jamestown, R. I. Tel. 9091.
24 hour Ambulance service.

TO LET—Upper tenement, 21 School street. For information inquire at 26 Division street. Mrs. Scott.

TO LET—For light housekeeping, two large connecting rooms, first floor, steam heat, gas and gas range for cooking. Most central location. Address Box 65, Daily News Office.

TO LET—Lower tenement of seven rooms, 9 Lincoln street. Charles D. Martin, 237 Thames street. Tel. 2556-R 4.

TO LET—Tenement, 3 rooms, city water and toilet. Rent $8.00. Near car line. Apply F. J Logler, 503 Spring street, (upper bell)

TO LET—One 12-room cottage, in centre of city. All improvements. Inquire No. 2 Martin street, Grocery store.

NICE heated rooms, with bath, $2.50 to $3.00 per week. Also light housekeeping. Three minutes walk from Thames street. Mrs. White, 114½ Broadway. Tel 2102.

FOR RENT—An attractive room in private family, hot water heat and and bath. Board if desired. 30 High street. Phone 2711.

TO LET—Two large furnished rooms, for light housekeeping. Heat and bath. All conveniences. Apply Mrs. Hayse, 21 Mann avenue.

FOR RENT—Rooms furnished for housekeeping. 9 Elm street.

TO LET—Four-room furnished apartment and six-room furnished cottage with all modern improvements. Apply at Stonemans Furniture Store.

TO LET—Three very pleasant furnished rooms for light housekeeping; steam heated; newly decorated. All improvements. Central at 33 Corne street. Rates reasonable.

TO LET—Lower flat 21 Green street Jan. 1. Apply J. A. Barker.

FOR RENT—One large and one small room. Rent reasonable. Mrs. C. Jansen, 21 Marsh street.

TO LET—Y. M. C. A. dormitory, Mary street; one double, one single room. Modern, attractive, reasonable.

FOR RENT—First-class newly furnished rooms. Single or connecting. 2 Bull street, opposite City Hall.

TO LET—One, two, three or four rooms and kitchenette, modern, first-class location. Call 7 R. I. avenue. Telephone 2242.

THE MANSE.
Corner Bull and Mt. Vernon Streets.
Steam heated, single and connecting rooms with board. Terms reasonable. Tel. 1396.

THE MACPHIE COTTAGE.
108 Church Street.
FIRST-CLASS BOARDING HOUSE.
Terms Reasonable.
Telephone 1732.

**MASON COTTAGE,**
26 MILL STREET.
Reasonable terms for board and room

**Nicely Furnished COTTAGE**

Of 12 rooms with all modern improvements, on Hunter avenue. Apply to 221 Thames street.

**White Automobile and Truck Agency.**
J. K. SULLIVAN,
New York Yacht Club Wharf.

**FOR SALE.**

FOR SALE—Handsome black Cocker spaniel puppy. Price reasonable. Call at 5 Charles street, upper bell.

TYPEWRITERS FOR SALE—One Remington $10; another $18; all makes from $10 to $45. Williams School, corner Spring and Cannon streets. Phone 2142.

WEBER PIANOLA PIANO (cost $1,100), almost equal to new. Bench and 28 rolls music. Will sell at a big reduction. Box M, Daily News Office.

**KINDLING WOOD FOR SALE.**

An extra fine lot of clean kindling wood, $1.50 per load, delivered. Manuel Bros., 106 Second Street. Tel. 1856.

**PRIVET HEDGE PLANTS FOR SALE.**

THE BARKER REALTY CO.
105 Broadway.
Phone 1490

**AUCTION ROOM,**
Aquidneck Hall, 83 Mill St.
I pay cash for Household Goods or will sell your goods at Auction.
Auction Sale every Thursday at 10 A. M.
W. F. ADAMS, Auctioneer.
Tel. House 1218. Hall 2074

**EMPLOYMENT OFFICES.**

**Employment Bureau.**
Mrs. N. McMahon,
21 JOHN STREET.
Well trained male and female help. Strict attention given to orders left at this Bureau. Tel 945.

MRS. HODGSON,
**INTELLIGENCE OFFICE**
47 FAREWELL STREET.
Tel. 788. Newport, R. I.

MRS. WELCH,
**INTELLIGENCE OFFICE**
16 Appleby Street.
Orders taken for English muffins and crumpets. Phone 2362.

"Meet Me at Barney's."

**THE NEW VICTOR RECORDS FOR JANUARY**

Now on Sale.

This list is of unusual interest to all Victor owners. Any record gladly played. Stop in today and hear a few.

**Barney's** Music Store.

liability for the million dollars' worth of claims lodged against it for the loss of life and property in the disaster limited under American law to the value of the salvage, the freight and passenger fares received on the trip in all about $90,000.

A millionaires' honor roll will be heard when the court calls a series of cases during the week, involving the legality of the tax imposed by the Payne-Aldrich tariff law on the use of foreign built yachts by American citizens. H. Clay Pierce, Cornelius K. G. Billings, James Gordon Bennett, Roy A. Rainey, and Mrs. Harriet Goelet each will have a case before the court attacking the tax. Mr. Pierce claims that his yacht was not used in the years for which it was taxed; Mr. Billings says that his was not within the territorial limits of the United States; Mr. Bennett that his boat has had a situs in France since 1904, and Mrs. Goelet that she had been for several years residing permanently in France.

The contempt cases against Samuel Gompers, John Mitchell and Frank Morrison of the American Federation of Labor will be considered by the court. About two years ago the court set aside the jail sentences imposed upon them by the local courts, because of the method of procedure.

Among other cases to be argued is the Henry contempt case growing out of the "money trust" hearing.

### MOSTLY ROBBERS.

About 24,000 Executions in Province of Sze-Chuen in 1913.

PEKIN, Jan. 2.—It is officially estimated today that 24,000 executions were carried out in the province of Sze-Chuen alone in 1913. Most of those ordered to be killed were robbers, but in the total were included a large number of political offenders who had been concerned in various movements during the transition period from an empire to a republic. It is hinted by officials that the actual figures regarding the executions would, if they could be known, exceed the estimate.

The customs collections at the ports during 1913 amounted to approximately $29,892,890. Most of the ports showed an increase over the preceding year, and the figures for Shanghai, Hankow and Canton actually constitute a record. The revenues are said to be sufficient to meet all the charges on them, including the Boxer indemnity.

### FORMER BALL PLAYER.

Dr. Albert Daly Begins Work as Mayor of Bayonne.

BAYONNE, N. J., Jan. 2.—Dr. Albert Daly, once a member of Connie Mack's Athletics, began work as mayor of Bayonne today. Dr. Daly is a graduate of Baltimore Medical College and played with the Eastern League. He was with the Newark team in 1902. In Philadelphia he played second base for part of one season. He bought a half interest in the Hartford club of the Connecticut League the next year and acted as manager. After quitting the diamond Dr. Daly took up politics.

# REBELS APPROACHING THE FORTIFICATIONS.

## Receipt of Back Pay Checks Further Federal Desertions.

### McNamee Preparas for Flight of Entir Army Across the Border.

MARFA, Texas, Jan. 2.—General Ortega's 6,000 rebels besieging Ojinaga, Mexico, had approached nearer to the fortifications before daylight today, and apparently the Federals could not hold out much longer. The last word received from Major McNamee, commanding the United States border patrol at Presidio, was that the desertions from the Federal army had slackened. The Federals had received some of their back pay, Major McNamee said, and this had checked desertions. Major McNamee had the situation well in hand in preparing for an expected flight of the entire Federal army across the border.

The danger of the Federals drawing the rebel fire closer to the border, in case of a flight, was considered, but the border patrol had received the promise of General Ortega that the fire would be directed away from the river. General Villa has more ammunition on the way from Chihuahua and hoped to replenish the rebel supply at Ojinaga before it was exhausted. The federal commander asked Major McNamee to permit the removal of the wounded to Claud Diaz, but the request was refused.

### HOLMER BEATS LARGE FIELD.

Wins Professional Modified Marathon Race at Powderhall Track.

EDINBURGH, Scotland, Jan. 2.—Hans Holmer of New York today won the annual professional modified Marathon race at the Powderhall track. He led at the finish by 20 yards and beat a large field containing many prominent international athletes. Today was the second occasion on which Holmer has carried off the event, as he was also victor in 1911.

The race was over a distance of 15 miles, and Holmer's time was 1 hour, 22 minutes, 12 seconds, or 27 seconds more than the time taken last year by the winner on that occasion.

Holmer was followed to the tape by George Dinning of London, England, last year's winner, and Willie Kolehemainen of Finland, the winner in 1912. The three men were close until they entered the straight-for-home, when the American spurted and won a fine race.

### GOMEZ RETURNS TO CARACAS.

Brings Army of 7,000 With Which He Encamped at Maracay.

CARACAS, Venezuela, Jan. 2.—President Gomez returned to the capital yesterday after an absence of five months. He brought with him the army of 7,000 men with which he had been encamped at Maracay since early in August, when General Cipriano Castro, the former dictator, made an unsuccessful attempt to bring about a revolution. The soldiers marched through the principal streets and were then drawn up in front of Miraflores Palace, where the members of the foreign diplomatic corps had gathered to offer their New Year's greetings. It seems probable from the indications given in the New Year's address of Acting president Dr. Jose Gilfortoul that the termination of the state of war existing at present will be proclaimed soon by the government, which will reestablish the constitutional guarantees

### REPORTS CONFIRMED.

Rosenwald to Establish Banking Systems for the Poor in America.

NEW YORK, Jan. 2.—Confirmation of reports from Berlin that Julius Rosenwald of Chicago, who is at present investigating European banking systems for financing men of small means, would soon establish in this country a chain of banks in an effort to aid small borrowers who are unable to obtain loans from ordinary financial institutions, was given here last night by Dr. Edwin R. L. Gould. Mr. Rosenwald is co-operating with Andrew Carnegie and Vincent Astor and others, Dr. Gould said. It is probable that Dr. Gould will be head of the system of banks, the first of which is to be established in Chicago with a capital of several hundred thousands of dollars.

The banks will make loans of small amounts, as low as $10. An attempt will be made as is done in Europe, to encourage only such patronage as is too small for ordinary profit-making institutions to accept, and to make the interest rate only sufficient to pay actual expenses of handling the account. No loans will be made without evidence that the money is to be used for legitimate purposes. Another feature will be the issuing of savings certificates in small denominations, purchasable on small weekly or monthly payments and bearing 5 per cent interest and redeemable on demand.

**THOMAS MAGUIRE**
MASON CONTRACTOR.
All kinds of stone work, Brick laying. Expert on Drains.
Plastering, Cement Work.
25 Dean Ave. Tel. 1174.

**Newport Transfer Express Co.**
Baggage and Freight.
Main Office, 320 Thames Street
The only Express Company checking baggage from residence to destination.
Consignments of freight solicited.
Information in regard to baggage or freight cheerfully given.
Tel. 371 Call Us Up
739 FRANK J. HUGHES
1051 General Manager
Branch offices. Stable, Marsh Street

**J. JOSEPH M. MARTIN,**
MASON CONTRACTOR.
17 Carroll Avenue.
Mason Work in all its Branches.
Brick Work, Cement Work, Tiling.

**JUST THINK IT OVER—**

You need the assistance of a good bank to do business with.

We need new depositors in order to increase our business yearly.

Having dealt fairly and safely with others for 48 years—don't you think your Checking account would be safe with the

**National Exchange Bank,**
38 WASHINGTON SQUARE.
Capital $100,000. Surplus $65,000.

**DON'T BE SATISFIED WITH DOUBTFUL PROTECTION**

For your valuables. Neither home nor office are secure places for them. Fire may break out, and burglars come at any time.

Put your valuables in our Fire and Burglar Proof Vault, where they will be Absolutely Secure, Safe Deposit Boxes for rent $5.00 and up per year.

**Aquidneck National Bank.**
NEWPORT, R. I.

**THE CENTURY STORE,**
Founded 1796.

**OUR ANNUAL DISCOUNT SALE Begins Saturday, January 2.**

A general reduction of 10 per cent allowed on all regular merchandise with "Special" prices on odd lots to close out.

Continuation of the clearance sale of Suits, Coats, Furs, etc., at prices from 1-3 to ½ off regular prices.

Every department has some "extra" values to offer during this sale.

THIS SALE FOR CASH.

**The Wm. Leys Dry Goods Co.**
135-137 Thames Street.

**Electrical Home Needs.**

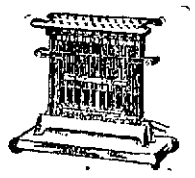

| | |
|---|---|
| Toasters | $4.00 |
| Tea Samovars | $8.00, $9.75 |
| Chafing Dishes | $10.00, $15.00 |
| Grills | $6.50 |
| Percolators | $8.25, $10.00 |
| Disk Stove | $6.00 |
| Vacuum Cleaner | |
| Flat Irons | $3.25, $4.00 |

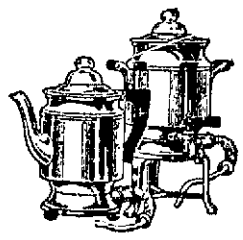

**Wm. B. Scott & Co.**

**Earnest Effort.**

We make an earnest effort to accommodate all classes. Our aim is to make this in every respect the People's bank; a bank where all may feel at home; a place where those of moderate means may expect the same treatment as those more favorably situated.

**Newport Trust Company.**

**WHAT MAKES YOU DELAY STARTING A BANK ACCOUNT?**

Do not put it off—do not hesitate.

You know that it is a good thing to have, and a reserve fund will always be found useful.

Now is just the time to open an account with this strong bank.

4 per cent Interest Paid.

**Savings Bank of Newport.**

HORNBLOWER & WEEKS,
33 BELLEVUE AVENUE.
TEL. 1096
1097

**Investment Securities a Specialty.**

Wires to All Principal Markets.

GEORGE F. COZZENS, Mgr.

CHICAGO NEW YORK BOSTON

### FINANCIAL.

NEW YORK, Jan. 2, Wall Street.—The market opened with Amalgamated Copper 73⅛, American Locomotive 31⅞, American Smelting Rfg. 63⅜, Baltimore & Ohio 92¼, Canadian Pacific 207, Chicago Milwaukee & St. Paul 99⅜, Colorado Fuel 29, Consolidated Gas 130, Erie 27⅞, Great Northern Preferred 126¼, Louisville & Nashville 134, New York Central 92⅜, Northern Pacific 109, Pennsylvania 109⅝, Reading 168⅜, Southern Pacific 85⅝, Union Pacific 155⅞, United States Steel 59⅞.

10:45—The dullness of the holiday season prevailed at the opening of the stock market today. Many traders were absent from the board room and there was no suggestion of aggressive speculation. The undertone was good, but fluctuations among the leaders were so small that no trend in either direction could be observed. The only movements of consequence were among shares which ordinarily play a second-are part in speculation. American Telephone and California Petroleum lost 1. Canadian Pacific was fairly active and rose 1⅝. Colorado Fuel and Rumely preferred gained 1.

Noon—Announcement that the partners in the banking house of J. P. Morgan & Co. had retired from the board of over a score of railroads, banks, trust companies industrial corporations and utility companies was the most noteworthy feature of the day's early stock market. The news did not become public until shortly before midday, prior to which time the market had shown some firmness on very light dealings. General news of the day was of a mixed character, varying from reassuring trade advices to adverse foreign conditions. The weekly statement of the bank of England showed a sharp decline in its proportion of reserves to liabilities, although in excess of the corresponding week last year. Copper shares were sold in this market for foreign account with a sprinkling of Canadian Pacific and United States Steel. The strongest issues in the home market were Canadian Pacific and New Haven, with substantial gains in Northwestern and Reading. The market leaders were under pressure but soon rose above the final figures of last year. Bonds were steady. Mercantile paper, 5½ @ 6. Call money, firm, at 4½. Exchanges, $448,677,703; balances, $20,670,564.

(Furnished by Hornblower & Weeks, —33 Bellevue Ave.)

January 2, 1913.

| | Closing. |
|---|---|
| Amalgamated Cop. | 73 |
| Am. Car & Foundry | 45 |
| Am. Smelt & Ref. | 53⅝ |
| Anaconda Ming. | 31¼ |
| Atch Top & San Fe | 93¾ |
| Baltimore & Ohio | 92¾ |
| B'ln. Rap. Trans. | 88 |
| Canadian Pacific Ry. | 208⅝ |
| Chesapeake & Ohio | 60¼ |
| Chic. Mil. St. Paul | 99⅝ |
| Chic. & Northwestern | 129 |
| Col. Fuel & Iron Co. | 28⅝ |
| Consolidated Gas | 129½ |
| Erie | 27⅞ |
| Great Northern pref. | 126½ |
| Gt. Northern Ore. | 34½ |
| Interboro Met. | 15 |
| Interboro Met. pref. | 60½ |
| Lehigh Valley | 159¼ |
| Missouri Pacific | 21½ |
| N. Y. Cent. & Hudson | 96⅞ |
| Norfolk & Western | 122⅞ |
| Northern Pacific Ry | 109⅝ |
| Pennsylvania R. R. | 109⅝ |
| Reading | 168⅜ |
| Rock Island | 13½ |
| Southern Pacific | 85⅝ |
| Union Pacific | 155 |

BOSTON MARKET.

| | |
|---|---|
| Shoe Mach | 56¼ |
| Nevada Cons | 15 |
| Am. Tel. & Tel. | 117⅞ |
| N. Y. N. H. & H | 76⅝ |

**Everything in Fuel.**

For the Kitchen Stove,
For the Large Range,
For the Hot Water or
For Steam Heater or
For Open Fire-Place
We have the size and grade of COAL best adapted to your needs.
Well Screened and Carefully Delivered.
NEW RIVER
The best for Steam Purposes.
PINNIGER & MANCHESTER CO
341 THAMES STREET.
Telephone 144

Leave Your Orders at Libby's for Your
**PLUM PODDING, HOME-MADE MINCE, PUMPKIN AND SQUASH PIES,**
—AND—
**FRUIT CAKES.**
**LIBBY'S,**
9 Broadway.

NewspaperARCHIVE.com

SITUATIONS WANTED.

SITUATION WANTED—As housekeeper by trustworthy woman, in a widower's family. Address Box 37, Daily News Office.

HANDY MAN, 23, understands steam boilers, small machine, wishes position at anything. Address Box 41, Daily News Office.

HELP WANTED.

WANTED—A young man. 5, 10 & 25 Cent Store, 166 Thames street.

BIG MONEY is being made by agents who are now handling our quick selling articles. Why not get in on this before your territory is taken? Send postal for particulars. United Sales Co., Box 1161, Hartford, Conn.

WANTED—Live man, a worker, to book orders. Permanent position. Pay all you can earn. Write C. R. Burr & Co., Nurserymen, Manchester, Conn.

WANTED—Middle-aged woman, Protestant, to live with lone woman as housekeeper and companion. One in need of home. Must bring references. Apply 16 Poplar street, forenoons

GENERAL WANTS.

**Wanted-$3.00**

To make your mattress over. This cold weather calls for a comfortable bed. We can make your old mattress as comfortable as a new one. What is $3.00 compared to a comfortable bed all winter? Call 1856 any time during the day and your mattress will be delivered the same evening. Frank T. Horrocks, 271 Spring St.

**WANTED.**

All our customers to take advantage of January BREAD SALE. 20 per cent reduction on all Bread. Large Milk 8c. Small 4c. Mother's 8c. Raisin Bread 8c. Best quality, full weight and purity guaranteed. That ISLAND BREAD BAKER, down town, 489 Thames St.

HOUSEKEEPERS—Don't sell your old feather beds—Have a "Folding Feather Mattress" made, all feathers sterilized, made into a clean sanitary firm folding mattress, not turled. No others like it, no others as good. Address B. and H. Mattress Co., Gen'l delivery, Newport, R. I.

WANTED—Cash, at once, for 150 Men's 20 to 30 dollar Overcoats to be sacrificed at $3 to $5 each. Slightly worn, but in good condition. Call at once and get choice selection. Men's Suits and Shoes at sacrifice prices. Newport Second Hand Clothing and Shoe Co., 10 Mary street, near Thames St.

WANTED—To buy for cash household furniture and general merchandise. If you contemplate giving up business, see me before selling. Michael Stoneman, Auctioneer, Telephone 1788.

FOR RENT, ROOMS AND BOARD.

**FURNISHED ROOMS TO LET.**

Steam Heat, Modern Improvements.
Prospect House, 22 Prospect Hill St.

**Read This.**

Have you some aged man or woman in the family, wearing out some daughter or wife by constant care, perhaps day and night? I would say we have just the place for such, never mind their peculiarities. Room and board $10 and up weekly.
DR. W. LINCOLN BATES, Supt.
Jamestown, R. I. Tel. 9091.
Good Ambulance service.

TO LET—Upper tenement, 21 School street. For information inquire at 26 Division street. Mrs. Scott.

TO LET—For light housekeeping, two large connecting rooms, first floor, steam heat, gas and gas range for cooking. Most central location. Address Box 65, Daily News Office.

TO LET—Lower tenement of seven rooms, 9 Lincoln street. Charles D. Martin, 237 Thames street. Tel. 2556-R 4.

TO LET—Tenement, 3 rooms, city water and toilet. Rent $8.00. Near car line. Apply F. J Logler, 503 Spring street, (upper bell)

TO LET—One 12-room cottage, in centre of city. All improvements. Inquire No. 2 Martin street, Grocery store.

NICE heated rooms, with bath, $2.50 to $4.00 per week. Also light housekeeping. Three minutes walk from Thames street. Mrs. White, 114½ Broadway. Tel. 2102.

FOR RENT—An attractive room in private family, hot water heat and and bath. Board if desired. 30 High street. Phone 2711.

TO LET—Two large furnished rooms, for light housekeeping. Heat and bath. All conveniences. Apply Mrs. Hayse, 21 Mann avenue.

FOR RENT—Rooms furnished for housekeeping. 9 Elm street.

TO LET—Four-room furnished apartment and six-room furnished cottage with all modern improvements. Apply at Stonemans Furniture Store.

TO LET—Three very pleasant furnished rooms for light housekeeping; steam heated; newly decorated. All improvements. Central at 33 Corne street. Rates reasonable.

TO LET—Lower flat 21 Green street Jan. 1. Apply J. A. Barker.

FOR RENT—One large and one small room. Rent reasonable. Mrs. C. Jansen, 21 Marsh street.

TO LET—Y. M. C. A. dormitory, Mary street; one double, one single room. Modern, attractive, reasonable.

FOR RENT—First-class newly furnished rooms. Single or connecting. 2 Bull street, opposite City Hall.

TO LET—One, two, three or four rooms and kitchenette, modern, first-class location. Call 7 R. I. avenue, Telephone 2242.

THE MANSE,
Corner Bull and Mt. Vernon Streets.
Steam heated, single and connecting rooms with board. Terms reasonable. Tel. 1396.

THE MACPHIE COTTAGE.
106 Church Street.
FIRST-CLASS BOARDING HOUSE.
Terms Reasonable.
Telephone 1732.

**NASON COTTAGE,**
26 MILL STREET.
Reasonable terms for board and room.

**Nicely Furnished COTTAGE**

Of 12 rooms with all modern improvements, on Hunter avenue. Apply to 224 Thames street.

**White Automobile and Truck Agency.**
J. K. SULLIVAN,
New York Yacht Club Wharf.

FOR SALE.

FOR SALE—Handsome black Cocker spaniel puppy. Price reasonable. Call at 5 Charles street, upper bell.

TYPEWRITERS FOR SALE—One Remington $10; another $18; all makes from $10 to $45. Williams School, corner Spring and Cannon streets. Phone 2142.

WEBER PIANOLA PIANO (cost $1,100), almost equal to new. Bench and 25 rolls music. Will sell at a big reduction. Box 41, Daily News Office.

**KINDLING WOOD FOR SALE.**

An extra fine lot of clean kindling wood, $1.50 per load, delivered. Manuel Bros., 105 Second Street. Tel. 1856.

**PRIVET HEDGE PLANTS**
FOR SALE.
THE BARKER REALTY CO.
105 Broadway.
Phone 1490

**AUCTION ROOM,**
Aquidneck Hall, 83 Mill St.
I pay cash for Household Goods or will sell your goods at Auction.
Auction Sale every Thursday at 10 A. M.
W. F. ADAMS, Auctioneer.
Tel. House 1218. Hall 9974

EMPLOYMENT OFFICES.

**Employment Bureau.**
**Mrs. N. McMahon,**
21 JOHN STREET.
Well trained male and female help. Strict attention given to orders left at this Bureau. Tel 945.

MRS. HODGSON,
**INTELLIGENCE OFFICE**
47 FAREWELL STREET.
Tel. 783. Newport, R. I.

MRS. WELCH,
**INTELLIGENCE OFFICE**
16 Appleby Street.
Orders taken for English muffins and crumpets. Phone 2062.

"Meet Me at Barney's."

**THE NEW VICTOR RECORDS FOR JANUARY**
Now on Sale.

This list is of unusual interest to all Victor owners. Any record gladly played. Stop in today and hear a few.

**Barney's**
Music Store.

liability for the million dollars' worth of claims lodged against it for the loss of life and property in the disaster limited under American law to the value of the salvage, the freight and passenger fares received on the trip in all about $90,000.

A millionaires' honor roll will be heard when the court calls a series of cases during the week, involving the legality of the tax imposed by the Payne-Aldrich tariff law on the use of foreign built yachts by American citizens. H. Clay Pierce, Cornelius K. G. Billings, James Gordon Bennett, Roy A. Rainey, and Mrs. Harriet Goelet each will have a case before the court attacking the tax. Mr. Pierce claims that his yacht was not used in the years for which it was taxed; Mr. Billings says that his was not within the territorial limits of the United States; Mr. Bennett that his boat has had a situs in France since 1904, and Mrs. Goelet that she had been for several years residing permanently in France.

The contempt cases against Samuel Gompers, John Mitchell and Frank Morrison of the American Federation of Labor will be considered by the court. About two years ago the court set aside the jail sentences imposed upon them by the local courts, because of the method of procedure.

Among other cases to be argued is the Henry contempt case growing out of the "money trust" hearing.

## MOSTLY ROBBERS.

About 24,000 Executions in Province of Sze-Chuen in 1913.

PEKIN, Jan. 2.—It is officially estimated today that 24,000 executions were carried out in the province of Sze-Chuen alone in 1913. Most of those ordered to be killed were robbers, but in the total were included a large number of political offenders who had been concerned in various movements during the transition period from an empire to a republic. It is hinted by officials that the actual figures regarding the executions would, if they could be known, exceed the estimate.

The customs collections at the ports during 1913 amounted to approximately $29,892,800. Most of the ports showed an increase over the preceding year, and the figures for Shanghai, Hankow and Canton actually constitute a record. The revenues are said to be sufficient to meet all the charges on them, including the Boxer indemnity.

## FORMER BALL PLAYER.

Dr. Albert Daly Begins Work as Mayor of Bayonne.

BAYONNE, N. J., Jan. 2.—Dr. Albert Daly, once a member of Connie Mack's Athletics, began work as mayor of Bayonne today. Dr. Daly is a graduate of Baltimore Medical College and played with the Eastern League. He was with the Newark team in 1902. In Philadelphia he played second base for part of one season. He bought a half interest in the Hartford club of the Connecticut League the next year and acted as manager. After quitting the diamond Dr. Daly took up politics.

# REBELS APPROACHING THE FORTIFICATIONS.

## Receipt of Back Pay Checks Further Federal Desertions.

### McNamee Prepares for Flight of Entire Army Across the Border.

MARFA, Texas, Jan. 2.—General Ortega's 6,000 rebels besieging Ojinaga, Mexico, had approached nearer to the fortifications before daylight today, and apparently the Federals could not hold out much longer. The last word received from Major McNamee, commanding the United States border patrol at Presidio, was that the desertions from the Federal army had slackened. The Federals had received some of their back pay, Major McNamee said, and this had checked desertions. Major McNamee had the situation well in hand in preparing for an expected flight of the entire Federal army across the border.

The danger of the Federals drawing the rebel fire closer to the border, in case of a flight, was considered, but the border patrol had received the promise of General Ortega that the fire would be directed away from the river. General Villa has more ammunition on the way from Chihuahua and hoped to replenish the rebel supply at Ojinaga before it was exhausted. The federal commander asked Major McNamee to permit the removal of the wounded to Claud Diaz, but the request was refused.

## HOLMER BEATS LARGE FIELD.

Wins Professional Modified Marathon Race at Powderhall Track.

EDINBURGH, Scotland, Jan. 2.—Hans Holmer of New York today won the annual professional modified Marathon race at the Powderhall track. He led at the finish by 20 yards and beat a large field containing many prominent international athletes. To-day was the second occasion on which Holmer has carried off the event, as he was also victor in 1911.

The race was over a distance of 15 miles, and Holmer's time was 1 hour, 22 minutes, 12 seconds, or 37 seconds more than the time taken last year by the winner on that occasion.

Holmer was followed to the tape by George Dinning of London, England last year's winner, and Willie Kolehmainen of Finland, the winner in 1912. The three men were close until they entered the straight-for-home, when the American spurted and won a fine race.

## GOMEZ RETURNS TO CARACAS.

Brings Army of 7,000 With Which He Encamped at Maracay.

CARACAS, Venezuela, Jan. 2.—President Gomez returned to the capital yesterday after an absence of five months. He brought with him the army of 7,000 men with which he had been encamped at Maracay since early in August, when General Cipriano Castro, the former dictator, made an unsuccessful attempt to bring about a revolution. The soldiers marched through the principal streets and were then drawn up in front of Miraflores Palace, where the members of the foreign diplomatic corps had gathered to offer their New Year's greetings. It seems probable from the indications given in the New Year's address of Acting president Dr. José Gilfortoul that the termination of the state of war existing at present will be proclaimed soon by the government, which will reestablish the constitutional guarantees.

## REPORTS CONFIRMED.

Rosenwald to Establish Banking Systems for the Poor in America.

NEW YORK, Jan. 2.—Confirmation of reports from Berlin that Julius Rosenwald of Chicago, who is at present investigating European banking systems for financing men of small means, would soon establish in this country a chain of banks in an effort to aid small borrowers who are unable to obtain loans from ordinary financial institutions, was given here last night by Dr. Edwin R. L. Gould. Mr. Rosenwald is co-operating with Andrew Carnegie and Vincent Astor and others, Dr. Gould said. It is probable that Dr. Gould will be head of the system of banks, the first of which is to be established in Chicago with a capital of several hundred thousands of dollars.

The banks will make loans of small amounts, as low as $10. An attempt will be made as is done in Europe, to encourage only such patronage as is too small for ordinary profit-making institutions to accept, and to make the interest rate only sufficient to pay actual expenses of handling the account. No loans will be made without evidence that the money is to be used for legitimate purposes. Another feature will be the issuing of savings certificates in small denominations, purchasable on small weekly or monthly payments and bearing 5 per cent interest and redeemable on demand.

**THOMAS MAGUIRE**
MASON CONTRACTOR.
All kinds of stone work, Brick laying.
Expert on Drains.
Plastering, Cement Work.
25 Dean Ave. Tel. 1174.

**Newport Transfer Express Co.**
Baggage and Freight.
Main Office, 320 Thames Street
The only Express Company checking baggage from residence to destination.
Consignments of freight solicited.
Information in regard to baggage or freight cheerfully given.
Tel. 371 Call Us Up
739 FRANK J. HUGHES
1051 General Manager
Branch offices. Stable, Marsh Street

**J. JOSEPH M. MARTIN,**
MASON CONTRACTOR.
17 Carroll Avenue.
Mason Work in all its Branches.
Brick Work, Cement Work, Tiling.


**JUST THINK IT OVER—**

You need the assistance of a good bank to do business with.

We need new depositors in order to increase our business yearly.

Having dealt fairly and safely with others for 48 years—don't you think your Checking account would be safe with the

**National Exchange Bank,**
38 WASHINGTON SQUARE.
Capital $100,000. Surplus $65,000.

**DON'T BE SATISFIED WITH DOUBTFUL PROTECTION**

For your valuables. Neither home nor office are secure places for them. Fire may break out, and burglars come at any time.

Put your valuables in our Fire and Burglar Proof Vault, where they will be Absolutely Secure, Safe Deposit Boxes for rent $5.00 and up per year.

**Aquidneck National Bank.**
NEWPORT, R. I.

**THE CENTURY STORE,**
Founded 1796.

**OUR ANNUAL DISCOUNT SALE Begins Saturday, January 2.**

A general reduction of 10 per cent allowed on all regular merchandise with "Special" prices on odd lots to close out.

Continuation of the clearance sale of Suits, Coats, Furs, etc., at prices from 1-3 to ½ off regular prices.

Every department has some "extra" values to offer during this sale.

THIS SALE FOR CASH.

**The Wm. Leys Dry Goods Co.**
135-137 Thames Street.

**Electrical Home Needs.**

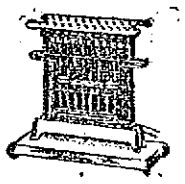

Toasters . . . . . $4.00
Tea Samovars . . $8.00, $9.75
Chafing Dishes . . $10.00, $15.00
Grills . . . . . $6.50

Percolators . . $8.25, $10.00
Disk Stove . . . . $6.00
Vacuum Cleaner
Flat Irons . . $3.25, $4.00

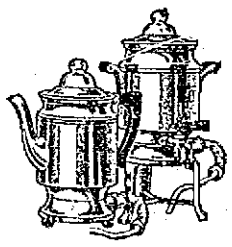

**Wm. B. Scott & Co.**

**Earnest Effort.**

We make an earnest effort to accommodate all classes. Our aim is to make this in every respect the People's bank; a bank where all may feel at home; a place where those of moderate means may expect the same treatment as those more favorably situated.

**Newport Trust Company.**

**WHAT MAKES YOU DELAY STARTING A BANK ACCOUNT?**

Do not put it off—do not hesitate.

You know that it is a good thing to have, and a reserve fund will always be found useful.

Now is just the time to open an account with this strong bank.

4 per cent Interest Paid.

**Savings Bank of Newport.**

**HORNBLOWER & WEEKS,**
33 BELLEVUE AVENUE.
TEL. 1096
1097
**Investment Securities a Specialty.**
Wires to All Principal Markets.
GEORGE F. COZZENS, Mgr.
CHICAGO NEW YORK BOSTON


## FINANCIAL.

NEW YORK, Jan. 2, Wall Street.—The market opened with Amalgamated Copper 73¼, American Locomotive 31⅝, American Smelting Rfg. 63¾, Baltimore & Ohio 92¾, Canadian Pacific 207, Chicago Milwaukee & St. Paul 99¾, Colorado Fuel 29, Consolidated Gas 139, Erie 27⅞, Great Northern Preferred 126½, Louisville & Nashville 134, New York Central 92¾, Northern Pacific 109, Pennsylvania 109⅝, Reading 168⅝, Southern Pacific 88¾, Union Pacific 155⅛, United States Steel 59⅝.

10:45—The dullness of the holiday season prevailed at the opening of the stock market today. Many traders were absent from the board room and there was no suggestion of aggressive speculation. The undertone was good, but fluctuations among the leaders were so small that no trend in either direction could be observed. The only movements of consequence were among shares which ordinarily play a secondary part in speculation. American Telephone and California Petroleum lost 1. Canadian Pacific was fairly active and rose 1¾. Colorado Fuel and Rumely preferred gained 1.

Noon—Announcement that the partners in the banking house of J. P. Morgan & Co. had retired from the board of over a score of railroads, banks, trust companies industrial corporations and utility companies was the most noteworthy feature of the day's early stock market. The news did not become public until shortly before midday, prior to which time the market had shown some firmness on very light dealings. General news of the day was of a mixed character, varying from reassuring trade advices to adverse foreign conditions. The weekly statement of the bank of England showed a sharp decline in its proportion of reserves to liabilities, although in excess of the corresponding week last year. Copper shares were sold in this market for foreign account with a sprinkling of Canadian Pacific and United States Steel. The strongest issues in the home market were Canadian Pacific and New Haven, with substantial gains in Northwestern and Reading. The market leaders were under pressure but soon rose above the final figures of last year. Bonds were steady. Mercantile paper, 5½ @ 6. Call money, firm, at 4½. Exchanges, $448,617,703; balances, $20,670,564.

[Furnished by Hornblower & Weeks, —33 Bellevue Ave.]

January 2, 1913.

| | Closing. |
|---|---|
| Amalgamated Cop. | 73 |
| Am. Car & Foundry | 45 |
| Am. Smelt & Ref. | 53⅝ |
| Anaconda Ming. | 31¼ |
| Atch Top & San Fe | 93¾ |
| Baltimore & Ohio | 92¾ |
| B'ln. Rap. Trans. | 88 |
| Canadian Pacific Ry. | 209⅜ |
| Chesapeake & Ohio | 60¼ |
| Chic. Mil. St. Paul | 99⅝ |
| Chic. & Northwestern | 129 |
| Col. Fuel & Iron Co. | 28½ |
| Consolidated Gas | 129½ |
| Erie | 27⅞ |
| Great Northern pref. | 126½ |
| Gt. Northern Ore. | 34½ |
| Interboro Met. | 15 |
| Interboro Met. pref. | 60½ |
| Lehigh Valley | 149¾ |
| Missouri Pacific | 34½ |
| N. Y. Cent. & Hudson | 99¾ |
| Norfolk & Western | 102¾ |
| Northern Pacific Ry. | 109¾ |
| Pennsylvania R. R. | 109½ |
| Reading | 168⅝ |
| Rock Island | 15½ |
| Southern Pacific | 88⅞ |
| Union Pacific | 155 |
| BOSTON MARKET. | |
| Shoe Mach. | 56¼ |
| Nevada Cons. | 15 |
| Am. Tel. & Tel. | 117⅞ |
| N. Y., N. H. & H | 78⅝ |


**Everything in Fuel.**

For the Kitchen Stove,
For the Large Range,
For the Hot Water or
For Steam Heater or
For Open Fire-Place
We have the size and grade of COAL best adapted to your needs.
Well Screened and Carefully Delivered.
NEW RIVER
The best for Steam Purposes.
PINNIGER & MANCHESTER CO
341 THAMES STREET.
Telephone 144

Leave Your Orders at Libby's for Your
PLUM PUDDING,
HOME-MADE
MINCE, PUMPKIN AND SQUASH PIES,
—AND—
FRUIT CAKES.
**LIBBY'S,**
9 Broadway.

# The Test

Of a cook stove is the time it will last in constant service. One family has used one of our

# Winthrop Ranges

For forty three years and is STILL using it.

FOR SALE BY

**WM. K. COVELL,**

1 THAMES STREET.

# LOOK

Over our big stock and you will find something to please any member of the family.

FOR FATHER. Umbrellas, Canes, Cigar Boxes, Humidors, Flasks, Match Boxes, Coat Chains.

FOR SISTER. Desk Sets, Photo Frames, Vanity Cases, Manicure Sets, Puff Boxes, Bracelet watches, Pendants

FOR MOTHER. Brooches, Necklaces, Work Baskets, Tea Sets, Shopping Bags, Eye Glass Cases, Lorgnettes

FOR BROTHER Gold Pocket Knives, Gold and Silver Watches, Coat Chains, Card Cases, Fountain Pens, Necktie Holders, Scarf Pins.

FOR SWEETHEART. Just Let Us Show You.

**HERRMANN,**

Jeweler. 204 Thames St.

**ABRAM ALMY CO.**

# Coal and Wood.

176 THAMES STREET

Telephone 957

Select Packages of Candies from "The Mirror"

Samoset Chocolate Co.

HUYLER'S.

WINES:

Port, Sherry, Angelica, 90c per gallon.

JAS. H. DRURY & CO.

243 and 245 Thames Street.

**You May Have Trouble**

In getting comfortable glasses, but this does not mean that it cannot be done

Our fitting case contains many different shapes of nose clips and mountings one among them will make your glasses stay on securely

For Examinations and Eyeglasses give ours a trial.

**L. N. Vaughan**

MANUFACTURING OPTICIAN

**HOWARD,**

Painting Contractor,

Best Work in Every Branch of the Business

OFFICE 31 EVERETT STREET.

NEW INSURANCE EXCHANGE LAWS.

DID YOU GET YOUR NOTICE?

We are in a position to change your wiring or correct your electrical troubles without delay.

Just hand us your notice from the Insurance Exchange

**LINCOLN HAMMETT,**

Birckhead Place Tel 240

# USEFUL GIFTS.

A five or ten pound caddy of fine Tea or a sack of fine Coffee.

Exposition English Breakfast Tea, 5 lb box $1 75 10 lb box $3 20.

Rapinia Ceylon Tea, 5 lb box $2.00, 10 lb box $3 80

Household Coffee, 5 lb sack $1 50, 10 lb sack $2 75

HOLIDAY WINES

Port Sherry, Angelica, Catawba, $1 00 per gallon 25c per bottle

Liquors Fine Brandies Cordials, Champagnes, Mineral Waters, etc.

Everything needed for the table.

**F P GARRETTSON & CO.,**

F. P. Garretson & Co,

W J Creaney & Co Successors.

Tel 68 & 69. 16 & 20 Washington Sq.


## WHERE TO GO TODAY AND TOMORROW.

Friday.

Opera House—Feature Film, "Behind the Throne," and other Motion Pictures.

Saturday.

Opera House—Feature Film and Motion pictures

Rogers High School Gymnasium—Basket Ball, Rogers vs. Fairhaven High

## NEW YEAR WEDDINGS.

### The Gottheber-McLyman, Pike-Rose and Hamans—Wilson Nuptials.

Miss Grace Irving McLyman daughter of Mr and Mrs Benjamin M McLyman was married Thursday evening to Mr Leo T Gottlieber of New York the ceremony being performed at the parsonage of the First Presbyterian Church by Rev Nathaniel J Sprout The bride was attended by Miss Emily Hamilton and the groom by Mr Benjamin M McLyman, brother of the bride The latter wore a travelling costume of blue broadcloth and a picture hat to match and the bridesmaid a brown walking costume and large hat to match

An informal reception was held at the residence of the bride's parents on Congdon avenue where a bridal supper was served Mr and Mrs Gottlieber left on the boat for New York and will go later to Omego N Y where they will reside

The wedding of Miss Annie R Rose daughter of Mr and Mrs Alva F Rose to Mr Robert Maitland Pike Jr took place Thursday evening at the home of the bride on Bayside avenue in the presence of relatives and friends including many of the postoffice employes the groom being stamp clerk The house was decorated with holly and other Christmas greens and white ... the ceremony being performed by Rev Charles ... the rector of St John's Church in a bower of green and flowers The bride was attended by Mrs William C Mustard of Providence as matron of honor and the groom by Mr Mustard The bride wore a gown of white crepe meteor with tulle veil in ... effect and carried a shower bouquet of white roses and lilies of the valley the latter made by Gibson Brothers The matron of honor wore a peach-blow satin veiled with terra cotta chiffon and carried a bouquet of pink carnations The ... Wedding March was played on the piano by Miss Letitia Dwyer a school friend of the bride

Following the ceremony a reception was held during which a bridal supper was served Later in the evening Mr and Mrs Pike left by train for Boston They will visit Plymouth Providence where they will be guests of Mr and Mrs W C Mustard and New York sailing from that city next Wednesday for Bermuda.

The bride received many handsome presents including a gilt clock from the postoffice clerks and a mahogany clock from the letter carriers The bride's gift to the maid of honor was a sapphire friendship brooch and the groom's gift to his best man a friendship stickpin

The bride and her matron of honor were classmates at the Rogers High School and both had taught at Montclair N J

Miss Maybell Wilson daughter of Mrs Frances Wilson was married Thursday evening to Mr A J Hamans at the home of her mother on Levin street Rev F Wellington Henderson D D performing the ceremony in the presence of relatives and friends The bride who was attended by her sister Mrs George E Nelson of New Haven Conn wore a gown of white lansdowne trimmed with shadow lace and a tulle veil caught with a small ... of lilies of the valley The matron of honor wore a gown of gold marquisette trimmed with shadow lace and ... chiffon The groom's attendant was Mr Clarence A Buchanan Mr and Mrs Hamans left on the New York boat for a short wedding trip

### REAL ESTATE SALES.

J N Phelps Stokes and others trustees under the will of Anson Phelps Stokes to Helen L Phelps Stokes the estate in two parcels on Miantonomi hill one containing 26 acres adjoining the Prescott Hall farm formerly of Oliver H Perry and known as the Tonomy Hill Farm and the other adjacent thereto on Hillside avenue and containing 171 609 square feet

William H Harris and others to Felix Adel on the estate bounded west ... feet on Kingston avenue formerly Spruce street north 100 feet by land of Thomas Jones east ... feet by land of H and B Silverman and south 100 feet by land of F O Riggs

Build W Weston and wife to Manuel C Rosa and wife the estate bounded east 100 feet on Halsey street south 50 feet on Bradford street west 100 feet and north 50 feet by land of Charles D Butler trustee

### FALL OF A CHRISTMAS SIGN

Half of the Christmas sign at the ... Shop was ... and fell to the ... Thursday afternoon ... length ... Marshall ... crosswalk and went ... the ... control and ... Washington ... attached to it ... Happily the sign ... not to inflict injury

### ELECTON OF OFFICERS

At the regular meeting of Ocean ... Ancient Order of United Workmen the following officers were ... 1914 and will be ... Thursday January 12

... Workman—Frank H C ...

... Edwin H Tilley

... George L Sutherland

... Perry B Dawley

... William Allen

... Allen C Griffith

... Robert P Peckham

... Watchman—Robert C Bachell

... Watchman—Daniel B Carlisl

Representative to Grand Lodge—George ... Sullivan

... Robert P Peckham

Mr. Edward P Coe's Drawing of the Old Brenton House

## WOVEN INTO NEWPORT'S HISTORY.

### Coe House, Built by William Brenton Three Centuries Ago, Still Stands

#### Once Harbored Washington and Monroe, Now Occupied by Italians and Portuguese.

Last October William P Coe a member of a once prominent family in Newport and the last surviving child of Adam S Coe was interred in the Island cemetery This occasioned a visit from Ed and P Coe of New York the oldest grandson of Adam S Coe one of the several owners of the old Coe house which many of the older residents of the city well remember When this member of a later generation came and sought the old home however he found difficulty in finding a person who could direct him to the house

Though nearly 300 years old this house is still standing and would be in a good state of preservation for its age were it not for the use to which it has been put in recent years during which it has been occupied by colonies of Italians or Portuguese It stands in the rear of the Brenton building in which is located the Bijou Theatre and is really the Brenton house having been built by William Brenton

When Mr Coe finally found the old place he became interested and as a labor of love has made a drawing of it as it appeared in the seventies Mr Coe has tried to portray the place as it really was, and to the mind of the writer of this article has erred only in one particular that being in relation to the fence which stood in front of the place It was an iron fence but instead of being straight it had a sweep in on either side of the gateway and terminated in square granite posts possibly seven or eight feet in from the sidewalk

Mr Coe has sent this picture to the News thinking there might be some people in Newport who would like to see what was and for the same reason the News prints herewith a history of the place with many interesting details showing how the house is woven into the history of old Newport

The house was built by William Brenton the first governor of Aquidneck which was then the name of this Island William Brenton of Hammersmith England landed in Boston in 1631 bearing a commission from the king as surgeon general with the right to take and hold a certain number of acres for every mile of land that he surveyed in the colonies

In 1638 he came to Rhode Island and was soon recognized as one of the leaders in the settlement of Newport He held the office of the first president of Aquidneck from 1640 to 1647 was president of the colony from 1660 to 1662 deputy governor from 1663 to 1666 and governor from 1666 to 1669 A homestead lot of six acres was set off to him but he resided in Portsmouth and other places and did not build in Newport He also owned a large tract of land in the south eastern part of the town now known as Brenton's point and Fort Adams an estate in Taunton Mass and a large landed estate in New Hampshire

It has been generally understood that the Newport house was built in 1680 but the late George P Mason writing over the signature of Aquidneck said in 1884 and without looking well into it I was once of the same opinion but I am satisfied that it is of much earlier date—that it was built prior to the opening of the eighteenth century There are good reasons for this belief Mr Brenton had the means to secure a house that was up to the highest standard of his day and as he lived like a gentleman he was doubtless ambitious to have the best of everything That the house was honestly built and of the best materials we have evidence that it has come down to us in so good a state of preservation Its walls are lined with wainscots as was usually the case but there is less of that enrichment seen in houses known to have been built a generation later and the hall is cramped as in the Grant house and other dwellings of that period The houses of 1720 were rich in their details and the halls were made a beautiful feature for the were broad and ran through from front to rear as witness the Cheseborough house the Vernon Hunter and Redwood houses

The Grant house is ... down it having stood in the rear of the present 5 10 and 25 cent store the Cheseborough house is also gone having stood where the Young Mens Christian Association is located the Vernon house is now the home of the Charity Organization the Hunter house is on Washington street at the corner of Elm and the Redwood house is on Cliff avenue

"Aquidneck" further wrote "Another evidence that the house was built earlier than 1720 is found in

[Continued on Second Page.]

## SOMETHING TO SEE EVERYWHERE.

### Guests of the Y. M. C. A. Have Continuous Entertainment New Year's Day

#### Treat to the Boys in Afternoon and Demonstration of Various Activities at Real Open House

To carry out the suggestion of General Secretary Lantz of bringing together as many as possible of the civic religious and other organizations of the city the Young Mens Christian Association had open house New Years day entertaining a large number and starting the year with a far better acquaintance of the people of Newport with its work

In the afternoon the Association gave its treat to the boys the members of the boys classes inviting a large number of others who are not members and showing what the association offers for the betterment of the younger generation Fully 100 guests were entertained with contests by the Association boys and for themselves in the gymnasium and an opportunity to enjoy the swimming pools and see what can be done there A noisy but happy crowd of youngsters filled the gymnasium tried the various pieces of apparatus and participated with as much zeal if not as much skill as the Association boys in the several contests They were under the direction of Physical Director Slocum and he had his hands full but he managed with the assistance of the older boys to keep things running smoothly The afternoon was agreeably and it is hoped profitably spent by all

The real open house was in the evening from 7 30 to 10 30 and during these three hours the rooms were thronged with members and visitors As one approached the building he saw a large illuminated sign with the letters Y M C A so that there might be no reason for missing the place When visitors opened the doors they found Father Time Miss 1914 and representatives of the city and state ready to extend a hearty welcome Mr Fred P Webber made a capital Father Time Miss Florence Barr was Miss 1914 Miss Edith Mason represented the city and Miss Margaret Campbell the state Being formally received the visitors were turned over to the ushers who were members of the Newport Artillery in their Colonial uniforms under the direction of Lieutenant Charles I Goodhue and shown about in all the rooms of the main building on the first and second floors and in the gymnasium there was something to see

In the mens lobby Ray Groff's orchestra played during the early part of the evening and representatives of the Charity Organization Society gave a demonstration of the methods employed in investigating cases brought to its attention There was a fine exhibition of drawings sketches machine drafting wood working and Meccano construction in the boys lobby and a number of Boy Scouts gave demonstrations of knot tying fire lighting and others of their activities In the library was a representative of Camp Pettaquamscutt with a fire burning and two boys in attendance and in the council room an exhibition of athletic articles and boys engaged in various sports The boys also had an exhibition of minerals and pets in the basement

On the second floor in the banquet hall there were several demonstrations of the various activities of the Civic League showing the work of the League of Good Citizenship the children's housework class under the direction of the Sunshine Society and the kitchen garden work The Campfire Girls also had a demonstration of their work

On the walls of this room were a dozen or more of the paintings of Mr Charles Biesel which were in themselves a notable exhibit The greater number were water scenes showing the surf off Newport which Mr Biesel has reproduced in striking detail The picture of Commodore James's auxiliary Earl Alvin was one of the most appealing reproductions to many

The Lisle Collard room was the Board of Trade's headquarters where the officers and a reception committee extended a hearty welcome to all furnishing ... to the men and urging ... the organization and assist in carrying out its purposes

In two rooms across the back hall the Salvation Army had a display of ... and literature the officers having the assistance of a number of children in national costumes representing America England India Turkey China and Japan showing to what parts of the globe the Army's activities are extended

During the evening there were exhibitions of the work of the Association in the gymnasium including a basket ball game between the Rubes and Dudes in appropriate costume which afforded a great deal of fun In the swimming pool later there was a polo game and other water sports

At 8 30 there was an entertainment in the assembly hall which was filled to its utmost capacity Ray Groff's orchestra opened the program with a selection and Mr Harry Titus president of the Association made a brief address stating the objects of the open house to bring together all the various organizations of the city to make the members better acquainted and to unify the work He extended a hearty welcome to all, and intro-

[Continued on Eighth Page.]

## ROGERS TAKES HONORS EASILY.

### Alumni Goes Down to Defeat in High Scoring Match of Spectacular Shots

#### Father Mathews Win Over Quintet of Stars and St Mary's Drops Too Many Goals for Colonials

Rogers clearly showed its worth as a formidable basket ball team Thursday afternoon when it defeated 36 to 27 the strong Alumni team in a game which proved exciting from start to finish before the largest crowd of the season in the high school gymnasium Contrary to expectations the game resulted into a high scoring match Rogers taking the honors easily in the first half while the Alumni came back strong in the last five minutes of play and succeeded in out scoring the high school team in the second period Rogers had acquired too great a lead to be overtaken and her Alumni team went down defeat despite the strong encouragement it received from its many supporters

The Alumni did all that was expected of it, but Rogers did better winning the game by playing a superior article of ball Connolly was put in the Rogers line up for the first time this season and made good with a vim, scoring 16 points making him the high man for the contest

Much cheering was in evidence for the first time this season the Alumni rooters making the most noise although not having the most supporters Especially deafening was the din in the last five minutes when the Alumni team showed better condition and began slowly to crawl up The high school quintet had a comfortable lead, taking matters easy for a while in the second half but struggling hard to check the Alumni scoring in the closing minutes

Spectacular shots at frequent intervals set the crowd into a roar and tended to keep the interest at the highest pitch Arnold and Lee scored on shots three quarters the length of the hall while Knox with his wall-climbing shots was the cause of most of the Alumni cheering The doughty Martin tallied goals from almost every conceivable position leading the Alumni team in scoring but his play alone could not win the game

Rogers excelled in team work, although the Alumni gave them a close struggle for the honors Rogers won because of better handling of the ball in the first half when the Alumni were buried under a rapid succession of goals

Not disheartened the Alumni came back strong holding Rogers even in the first 15 minutes of play and in the closing minutes making a spurt which threatened for a little while. Then the players became imbued with the idea that a goal by either team would win the game and the play as a consequence began to be fierce The Alumni in two grand rushes down the hall scored two goals in the closing minutes and had Rogers on the jump

Rogers practically won the game in the first half when the Alumni were completely out- classed, much to the surprise of their own supporters and the most ardent Rogers followers Arnold scored the first point when he registered on a foul try but Martin set the Alumni fans into a loud cheer when he tallied the first goal for his side Rogers at this point displayed such good team work that it forged into a lead which the Alumni never overtook Connolly after some fine passing up the floor scored his first of eight goals and was followed by Arnold who agian scored on a foul try Connolly came back with another goal before the Alumni tallied on a goal and a foul try by Martin

With the score 6-5 in its favor Rogers uncorked a spurt which completely bewildered the Alumni team Connolly and Arnold each scored after brilliant team work and then Lee sent one through the net when he scored the longest goal of the game Connolly and Arnold each counted again and then Connolly added two more points while the Alumni team tried in vain to check the apparent defeat The score was 18 5 in Rogers favor before Ward again broke the ice for the Alumni with a point from a foul try Peckham jumped one in under his own basket, and Rogers led the half by a score of 21 8 when Arnold registered on another foul try and the speedy Connolly added another goal

For the first time this season there

[Continued on Tenth Page.]

## INSTALLATION AND A GIFT.

### Local Spanish War Veterans No Longer the Largest Camp, but the Richest.

Rear Admiral Charles M Thomas Camp, United Spanish War Veterans, gathered Thursday evening for the installation of officers and the annual visit by the department commander, Marshall W. Hall of the local body. This year the Camp had the distinction of having its officers installed by the second highest officer in the national organization, Senior Vice Commander-in-Chief Edgar R. Barker of Providence with Department Adjutant Arthur B Spink acting as master of ceremonies Owing to illness and duty two of the officers were unable to be present In addition to the elective officers previously announced, the officers for the present year include William Hug as adjutant and Maurice Roach as quartermaster

After the ceremonies the visiting officers spoke on matters concerning the good of the organization, and Comrade Barker presenting to the Camp in the name of Sidney F Hoar Camp of Providence a seal of the Navy Department, made in bronze, cast from metal taken from the wreck of the Maine The metal was issued by the department to the above Camp, and, and Comrade Barker, the original purpose of its requirement having been met, caused the remaining portion to be worked into seals. which are about four inches in diameter. On the reverse there is an inscription which assures the positive identification of the souvenir for all time The Camp also received a supply of applications to be used by veterans of the Civil and other wars in gaining honorary membership in the organization, as provided by the last National Encampment

The visiting officers in their speeches informed the Camp that it was no longer the banner Camp in size in the department, though it still holds a long lead financially, with its substantial bank account With the available material in Newport it was estimated that this Camp should number at least 300 men for in addition to the men of the army and navy still in the service there are the men who went out with Company F First Rhode Island volunteers those who went into the navy from the Naval Reserves and the numerous men who served in the war but who are in civilian walks of life The talk awakened the members of the Camp to the need of seeking out these veterans, that the Camp may be strong and powerful when the time arrives when it must assume much of the work which has been carried on by the Grand Army of the Republic but which that body can but little longer expect to do

It was hoped to have the members of Lawton Warren Post at the meeting but a previous engagement prevented though Commander Bailey said he appreciated the spirit of the invitation Captain Willis C Metcalf was also to have been present as chief of staff, but found it impossible to come across the ferry from Bristol because the wind prevented the Sagamore from landing on this side

After the meeting there was a social session, with refreshments which caused the members to linger long in the hall and discuss informally many things of interest.

AUCTION SALES

### AUTOMOBILES AND CONTENTS OF GARAGE AT AUCTION.

**FRIDAY, JANUARY 9, 1914,**

BEGINNING AT 11 O'CLOCK A. M

Will be sold the six automobiles together with entire contents of garage and machine shop of **WM QUIGLEY 10 Market Square** (Owner retiring from business to give his attention to his hotel)

**Two Velie Taxicabs** in first class order, the right kind for public service **One Fuller Runabout** (solid rubber tires) make a nice delivery car **Big Ben the twenty passenger car** useful for public transportation Contractors etc **One 30-horse power Touring Car One 70-horse power Racer** (Mathewson) also Lathes Emery Wheel, Buffing Wheel Electric Motor Steam Engine Vice Circular Saw Belting Shafting Pulleys and all small Tools Grease Lubricating Oils Oil Tanks Gasoline Tanks Tires and Tubes Magnetos and Spark Plugs. Electric Vulcanizer Steam Vulcanizer Robes Folding Chairs and a great variety of other articles for use in machine or repair shop Weather permitting the cars will all be shown in action on the street Intending buyers may examine at any time previous to sale

FRED W GREENE Auctioneer

MORTGAGEE'S SALE

### Mortgagee's Sale.

BY VIRTUE of the power of sale contained in a certain mortgage deed made by Adelaide S Jennings widow to the Savings Bank of Newport dated July 28th A D 1903 and recorded in Volume 40 at pages 330 and 331 of the Mortgages Land Evidence of the City of Newport in the State of Rhode Island breach of the condition of said mortgage having been made and still existing the said Mortgagee will sell at public auction on Division Street in front of the land hereinafter described on **Monday the 20th day of January A D 1914**, at 12 o clock noon all the right title and interest which said Adelaide S Jennings had at the time of the execution of said mortgage and did by said mortgage convey in or to that certain parcel of land in said Newport with the buildings and improvements thereon bounded Westerly on Division Street forty feet Northerly on land of the heirs of Elizabeth Seabury seventy feet Easterly on land of Benjamin F Downing forty feet and Southerly on land of Mary T Hann sixty five feet said premises being all that was granted by said mortgage deed which deed is hereby made part hereof

And the said Mortgagee hereby gives notice that it intends to bid for said property at said sale thereof

THE SAVINGS BANK OF NEWPORT

By Grant P Taylor Treas

Newport Jan 2 1914

### Mortgagee's Sale.

BY VIRTUE of the power of sale contained in a certain mortgage deed made by John Corbett and Johanna Corbett his wife, in her right to the Savings Bank of Newport dated August 27th A D 1895 and recorded in Volume 31 at pages 78 and 79 of the Mortgages Land Evidence of the City of Newport in the State of Rhode Island and breach of the condition of said mortgage having been made and still existing the said Mortgagee will sell at public auction on Stockholm Street in front of the land hereinafter described on **Monday the 5th day of January, A D 1914**, at 12 o clock noon all the right title and interest which said John Corbett and Johanna Corbett had at the time of the execution of said mortgage and did by said mortgage convey in or to that parcel of land with buildings and improvements thereon situate in said City of Newport and bounded Northerly on Stockholm Street thirty five feet Easterly on land of Patrick F Sullivan and wife sixty eight feet Southerly on land of Thomas Dowd and land of Bridget Flin thirty five feet, and Westerly on land of James H Nelson and wife sixty eight feet said premises being all that was granted by said mortgage deed which deed is hereby made part hereof

And the said Mortgagee hereby gives notice that it intends to bid for said property at said sale thereof

THE SAVINGS BANK OF NEWPORT,

By Grant P Taylor Treas


NEW BOOKS

# New Year Cards.

Diaries and Calendars.

BLANK BOOKS. STATIONERY.

**HART'S,**

202 Thames Street.

**MemorandumCalendar.**

Don't Forget 1914 Make a Note of It.

Size 5¾x9, 25c only.

AT **CARR'S,**

DAILY NEWS BUILDING.

# EASY WORK

When you mix bread in a "Universal" Bread Mixer It will do the mixing and kneading of the dough in three minutes. Pure food results as the hands never need touch the dough.

**The Peckham Co.**

299-301 Thames St.

Meet Me at Barney's

We wish you a Happy and Prosperous New Year and take this occasion to thank you most heartily for the very generous patronage which you have given us during the year just closed, and to assure you that it has been deeply appreciated.

It shall be our aim to merit your patronage and confidence, as well as your respect and friendship during 1914.

Barney's MUSIC STORE

Our Telephone Number is **431.**

SANITARY PLUMBING CO.

James M. Openshaw, Manager.

**LAWTON'S STABLE**

—AND—

**CARRIAGE REPOSITORY**

Horses and Carriages of all kinds to let by drive, day or month.

Seventy-five new and second-hand carriages for sale at all times.

Cor. Touro and Spring Sts

1,000 Tons Beautiful "Wilkesbarre"

Coal just discharged and stored in dry overhead pockets, mechanically screened and delivered to the customers of the

**PERRY COAL COMPANY.**

**COAL** In all sizes. **WOOD** For open fires —AND— **KINDLINGS,**

HEIRS GEORGE BOWEN.

**MONUMENTS.**

Marble and Granite Headstones Cemetery Posts and Curbing Lawn Rollers and Land Markers

JACOB J. MOHR. 23 Long wharf

THE NEWPORT JOURNAL AND WEEKLY NEWS Is Especially Adapted for Mailing.


Carriers of The Daily News are forbidden to roll or twist papers and threw them upon premises; are not allowed to have other boys with them without permission, and have no ...

# The Test

Of a cook stove is the time it will last in constant service. One family has used one of our

## Winthrop Ranges

For forty-three years and is STILL using it.

FOR SALE BY

WM. K. COVELL,

1 THAMES STREET.

# LOOK

Over our big stock and you will find something to please any member of the family.

FOR FATHER.
Umbrellas,
Canes,
Cigar Boxes,
Humidors,
Flasks,
Match Boxes,
Coat Chains.

FOR SISTER.
Desk Sets,
Photo Frames,
Vanity Cases,
Manicure Sets,
Puff Boxes,
Bracelet-watches
Pendants.

FOR MOTHER.
Brooches,
Necklaces,
Work Baskets,
Tea Sets,
Shopping Bags,
Eye Glass Cases
Lorgnettes.

FOR BROTHER.
Gold Pocket Knives,
Gold and Silver Watches,
Coat Chains,
Card Cases,
Fountain Pens,
Necktie Holders
Scarf Pins.

FOR SWEETHEART.
Just Let Us Show You.

HERRMANN,
Jeweler. 204 Thames St.

ADRAM ALMY CO.

Coal and Wood.

176 THAMES STREET

Telephone 957.

Select Packages of Candies from "The Mirror"
Samoset Chocolate Co.
HUYLER'S.

WINES:
Port, Sherry, Angelica,
90c per gallon.

JAS. H. DRURY & CO.
243 and 245 Thames Street.

## You May Have Trouble

In getting comfortable glasses, but this does not mean that it cannot be done.

Our fitting case contains many different shapes of nose clips and mountings; one among them will make your glasses stay on securely.

For Examinations and Eyeglasses give ours a trial.

L. N. Vaughan
MANUFACTURING OPTICIAN.

HOWARD,
Painting Contractor,
Best Work in Every Branch of the Business.
OFFICE 31 EVERETT STREET.

NEW INSURANCE EXCHANGE LAWS.
DID YOU GET YOUR NOTICE?
We are in a position to change your wiring or correct your electrical troubles without delay.
Just hand us your notice from the Insurance Exchange.
LINCOLN HAMMETT,
Birchhead Place Tel. 248

# USEFUL GIFTS.

A five or ten pound caddy of fine Tea or a sack of Fine Coffee.
Exposition English Breakfast Tea, 5 lb. box $1.75, 10 lb. box $3.20.
Rapinja Ceylon Tea, 5 lb. box $2.00, 10 lb. box $3.80.
Household Coffee, 5 lb. sack $1.50, 10 lb. sack $2.75.

HOLIDAY WINES
Port, Sherry, Angelica, Catawba, $1.00 per gallon 25c. per bottle
Liquors, Fine Brandies, Cordials, Champagnes, Mineral Waters, etc.
Everything needed for the table.

F. P. GARRETTSON & CO.,
F. P. Garrettson & Co.,
W. J. Creanby & Co. Successors.
Tel. 68 & 69. 16 & 20 Washington Sq.


## WHERE TO GO TODAY AND TOMORROW.

Friday.

Opera House—Feature Film, "Behind the Throne," and other Motion Pictures.

Saturday.

Opera House—Feature Film and Motion pictures.

Rogers High School Gymnasium—Basket Ball, Rogers vs. Fairhaven High.

## NEW YEAR WEDDINGS.

### The Gottlieber-McLyman, Pike-Rose and Hamans—Wilson Nuptials.

Miss Grace Irving McLyman, daughter of Mr. and Mrs. Benjamin M. McLyman, was married Thursday evening to Mr. Leo T. Gottlieber of New York, the ceremony being performed at the parsonage of the First Presbyterian Church by Rev. Nathaniel J. Sproul. The bride was attended by Miss Emily Hamilton and the groom by Mr. Benjamin M. McLyman, brother of the bride. The latter wore a travelling costume of blue broadcloth and a picture hat to match and the bridesmaid a brown walking costume and large hat to match.

An informal reception was held at the residence of the bride's parents on Congdon avenue, where a bridal supper was served. Mr. and Mrs. Gottlieber left on the boat for New York and will go later to Omego, N. Y., where they will reside.

The wedding of Miss Annie R. Rose, daughter of Mr. and Mrs. Alva E. Rose, to Mr. Robert Marland Pike, Jr., took place Thursday evening at the home of the bride on Bayside avenue, in the presence of relatives and friends, including many of the postoffice employes, the groom being stamp clerk. The house was decorated with holly and other Christmas greens and white flowers, the ceremony being performed by Rev. Charles F. Beattie, rector of St. John's Church in a bower of green and flowers. The bride was attended by Mrs. William C. Mustard of Providence as matron of honor and the groom by Mr. Mustard. The bride wore a gown of white crepe meteor with tulle veil in cap effect and carried a shower bouquet of white roses and lilies of the valley, the latter made up by Gibson Brothers. The matron of honor wore a peachblow satin veiled with terra cotta chiffon and carried a bouquet of pink carnations. The Lohengrin Wedding March was played on the piano by Miss Letitia Dwyer, a school friend of the bride.

Following the ceremony a reception was held, during which a bridal supper was served. Later in the evening Mr. and Mrs. Pike left by train for Boston. They will visit Plymouth, Providence, where they will be guests of Mr. and Mrs. W. C. Mustard, and New York, sailing from that city next Wednesday for Bermuda.

The bride received many handsome presents including a gift clock from the postoffice clerks and a mahogany clock from the letter carriers. The bride's gift to the maid of honor was a sapphire friendship brooch and the groom's gift to his best man a friendship stickpin.

The bride and her matron of honor were classmates at the Rogers High School and both had taught at Montclair, N. J.

Miss Maybell Wilson, daughter of Mrs. Frances Wilson, was married Thursday evening to Mr. A. J. Hamans at the home of her mother on Levin street, Rev. T. Wellington Henderson, D. D., performing the ceremony in the presence of relatives and friends. The bride, who was attended by her sister, Mrs. George E. Nelson of New Haven, Conn., wore a gown of white landsdowne trimmed with shadow lace, and a tulle veil caught with a small bunch of lilies of the valley. The matron of honor wore a gown of gold Marquisette trimmed with shadow lace and blue chiffon. The groom's attendant was Mr. Clarence A. Buchanan. Mr. and Mrs. Hanan left on the New York boat for a short wedding trip.

## REAL ESTATE SALES.

J. N. Phelps Stokes and others, trustees under the will of Anson Phelps Stokes, to Helen L. Phelps Stokes, the estate, in two parcels, on Miantonomi hill, one containing 26 acres, adjoining the Prescott Hall farm formerly of Oliver H. Perry and known as the "Tonomi Hill Farm," and the other adjacent thereto on Hillside avenue and containing 171,609 square feet.

William H. Harris and others to Elix Adelson, the estate bounded west 25 feet, on Kingston avenue, formerly Spruce street; north, 100 feet, by land of Thomas Jones; east, 25 feet, by land of H. and B. Silverman and south, 100 feet, by land of E. O. Riggs.

Budd W. Weston and wife to Manuel C. Rosa and wife, the estate bounded east, 100 feet, on Halsey street; south, 50 feet, on Bradford street; west, 100 feet, and north, 50 feet, by land of Charles E. Butler, trustee.

## FALL OF A CHRISTMAS SIGN.

Half of the Christmas sign at the Old City Hall Novelty Shop was torn from its fastenings and fell to the sidewalk Thursday afternoon, catching two young girls beneath it. Traffic officer Coggeshall hurried from his post on the crosswalk and went to take the sign off the girls, but the wind promptly took control and it started up Washington square, with the officer attached to it for a short distance. Happily the sign struck so as not to inflict injury.

## ELECTON OF OFFICERS.

At the regular meeting of Ocean Lodge, No. 7, Ancient Order of United Workmen, the following officers were elected for the year 1914, and will be installed Thursday, January 22:

Master Workman—Frank H. G. Barlow.
Foreman—Edwin H. Tilley.
Overseer—George L. Sutherland.
Recorder—Perry B. Dawley.
Receiver—William Allen.
Financier—Allen C. Griffith.
Guide—Robert P. Peckham.
Inside Watchman—Robert C. Bacheller.
Outside Watchman—Daniel B. Carlisle.
Representative to Grand Lodge—George L. Sutherland.
Alternate—Robert P. Peckham.

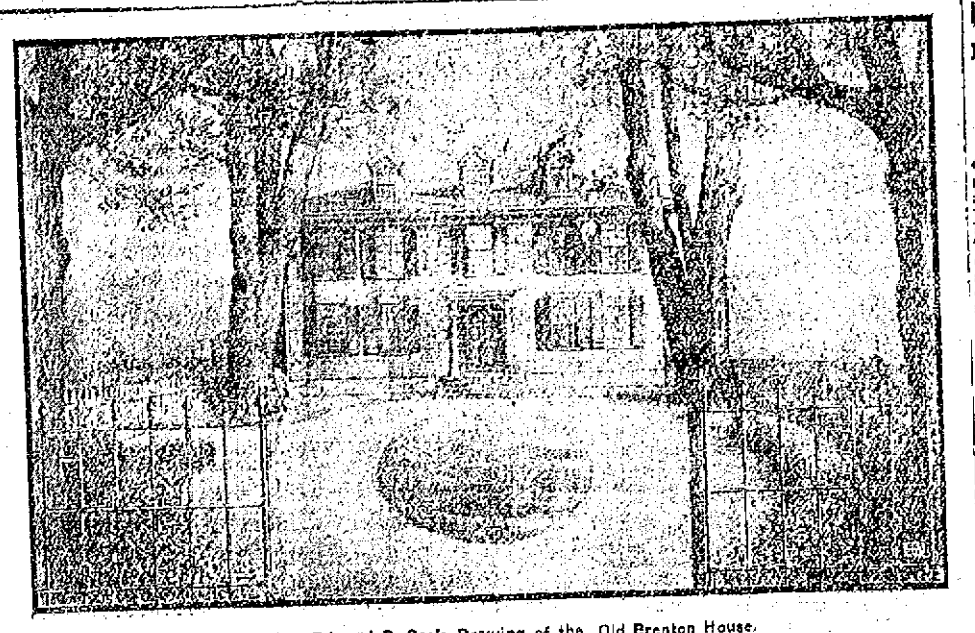

Mr. Edward P. Coe's Drawing of the Old Brenton House.

## WOVEN INTO NEWPORT'S HISTORY.

### Coe House, Built by William Brenton Three Centuries Ago, Still Stands.

Once Harbored Washington and Monroe, Now Occupied by Italians and Portuguese.

Last October William P. Coe, a member of a once prominent family in Newport and the last surviving child of Adam S. Coe, was interred in the Island cemetery. This occasioned a visit from Edward P. Coe of New York, the oldest grandson of Adam S. Coe, one of the several owners of the old Coe house, which many of the older residents of the city well remember. When this member of a later generation came and sought the old home, however, he found difficulty in finding a person who could direct him to the house.

Though nearly 300 years old this house is still standing, and would be in a good state of preservation for its age, were it not for the use to which it has been put in recent years during which it has been occupied by colonies of Italians or Portuguese. It stands in the rear of the Brenton building, in which is located the Bijou Theatre, and is really the Brenton house, having been built by William Brenton.

When Mr. Coe finally found the old place he became interested, and as a labor of love has made a drawing of it as it appeared in the seventies. Mr. Coe has tried to portray the place as it really was, and to the mind of the writer of this article has erred only in one particular, that being in relation to the fence which stood in front of the place. It was an iron fence, but instead of being straight it had a sweep in on either side of the gateway and terminated in square granite posts, possibly seven or eight feet in from the sidewalk.

Mr. Coe has sent this picture to the News, thinking there might be some people in Newport who would like to see "what was," and for the same reason the News prints herewith a history of the place, with many interesting details showing how the house is woven into the history of old Newport.

The house was built by William Brenton, the first governor of Aquidneck, which was then the name of this Island. William Brenton of Hammersmith England, landed in Boston in 1634, bearing a commission from the king as surgeon general, with the right to take and hold a certain number of acres for every mile of land that he surveyed in the colonies.

In 1638 he came to Rhode Island, and was soon recognized as one of the leaders in the settlement of Newport. He held the office of the first president of Aquidneck from 1640 to 1647; was president of the colony from 1660 to 1662; deputy governor from 1663 to 1666, and governor from 1666 to 1669. A homestead lot of six acres was set off to him; but he resided in Portsmouth and other places and did not build in Newport. He also owned a large tract of land in the southeastern part of the town, now known as Brenton's point and Fort Adams; an estate in Taunton Mass., and a large landed estate in New Hampshire.

It has been generally understood that the Newport house was built in 1720, but the late George F. Mason writing over the signature of "Aquidneck," said in 1884: "and without looking well into it, I was once of the same opinion; but I am satisfied that it is of much earlier date—that it was built prior to the opening of the eighteenth century. There are good reasons for this belief. Mr. Brenton had the means to secure a house that was up to the highest standard of his day, and, as he lived like a gentleman, he was doubtless ambitious to have the best of everything. That the house was honestly built, and of the best materials, we have evidence that it has come down to us in so good a state of preservations. Its walls are lined with wainscots, as was usually the case, but there is less of that enrichment seen in houses known to have been built a generation later, and the hall is cramped as in the Grant house and other dwellings of that period. The houses of 1720 were rich in their details, and the halls were made a beautiful feature, for they were broad and run through from front to rear, as witness the Chesebrough house, the Vernon, Hunter and Redwood houses."

The Grant house is torn down, it having stood in the rear of the present 5, 10 and 25 cent store; the Chesebrough house is also gone, having stood where the Young Men's Christian Association is located; the Vernon house is now the home of the Charity Organization, the Hunter house is on Washington street at the corner of Elm, and the Redwood house is on Cliff avenue.

"Aquidneck" further wrote: "Another evidence that the house was built earlier than 1720 is found in

[Continued on Second Page.]


1,000 Tons Beautiful "Wilkesbarre"
Coal just discharged and stored in dry overhead pockets, mechanically screened and delivered to the customers of the
PERRY COAL COMPANY.


## SOMETHING TO SEE EVERYWHERE.

### Guests of the Y. M. C. A. Have Continuous Entertainment New Year's Day.

Treat to the Boys in Afternoon and Demonstration of Various Activities at Real Open House.

To carry out the suggestion of General Secretary Lantz, of bringing together as many as possible of the civic, religious and other organizations of the city, the Young Men's Christian Association had open house New Year's day, entertaining a large number and starting the year with a far better acquaintance of the people of Newport with its work.

In the afternoon the Association gave its treat to the boys, the members of the boys' classes inviting a large number of others who are not members and showing what the association offers for the betterment of the younger generation. Fully 100 guests were entertained with contests by the Association boys and for themselves in the gymnasium, and an opportunity to enjoy the swimming pools and see what can be done there. A noisy but happy crowd of youngsters filled the gymnasium, tried the various pieces of apparatus and participated with as much zeal, if not as much skill, as the Association boys in the several contests. They were under the direction of Physical Director Slocum and he had his hands full, but he managed with the assistance of the older boys to keep things running smoothly. The afternoon was agreeably, and it is hoped profitably, spent by all.

The real open house was in the evening, from 7:30 to 10:30, and during these three hours the rooms were thronged with members and visitors. As one approached the building he saw a large illuminated sign, with the letters "Y. M. C. A.," so that there might be no reason for missing the place. When visitors opened the doors they found "Father Time," "Miss 1914" and representatives of the city and state ready to extend a hearty welcome. Mr. Fred P. Webber made a capital "Father Time," Miss Florence Barr was "Miss 1914," Miss Edith Mason represented the city and Miss Margaret Campbell the state. Being formally received, the visitors were turned over to the ushers, who were members of the Newport Artillery in their Colonial uniforms, under the direction of Lieutenant Charles I. Goodhue, and shown about. In all the rooms of the main building on the first and second floors and in the gymnasium there was something to see.

In the men's lobby Ray Groff's orchestra played during the early part of the evening, and representatives of the Charity Organization Society gave a demonstration of the methods employed in investigating cases brought to its attention. There was a fine exhibition of drawings, sketches, machine drafting wood working and Meccano construction in the boys' lobby, and a number of Boy Scouts gave demonstrations of knot tying, fire lighting and others of their activities. In the library was a representative of Camp Pettaquamscutt, with a fire burning and two boys in attendance, and in the council room an exhibition of athletic articles and boys engaged in various sports. The boys also had an exhibition of minerals and pets, in the basement.

On the second floor in the banquet hall there were several demonstrations of the various activities of the Civic League showing the work of the League of Good Citizenship the children's housework class under the direction of the Sunshine Society and the kitchen garden work. The Campfire Girls also had a demonstration of their work.

On the walls of this room were a dozen or more of the paintings of Mr Charles Bissel, which were in themselves a notable exhibit. The greater number were water scenes, showing the surf off Newport, which Mr. Bissel has reproduced in striking detail. The picture of Commodore James's auxiliary bark Aloha was one of the most appealing reproductions to many.

The Fiske-Collard room was the Board of Trade's headquarters where the officers and a reception committee extended a hearty welcome to all, furnishing cigars for the men and urging all to join the oranization and assist in carrying out its purposes.

In two rooms across the back hall the Salvation Army had a display of its work and literature, the officers having the assistance of a number of children in national costumes, representing America, England, India, Turkey, Germany, China, and Japan, showing to what parts of the globe the Army's activities are extended.

During the evening there were exhibitions of the work of the Association in the gymnasium, including a basket ball game between the Rubes and Dudes in appropriate costume, which created a great deal of fun. In the swimming pool later there was a polo game and other water sports.

At 8:30 there was an entertainment in the assembly hall, which was filled to its utmost capacity. Ray Groff's orchestra opened the program with a selection, and Mr. Harry Titus, president of the Association, made a brief address, stating the objects of the open house, to bring together all the various organizations of the city, to make the members better acquainted and to unify the work. He extended a hearty welcome to all, and intro-

[Continued on Eighth Page.]

## ROGERS TAKES HONORS EASILY.

### Alumni Goes Down to Defeat in High Scoring Match of Spectacular Shots.

Father Mathews Win Over Quintet of Stars and St. Mary's Drops Too Many Goals for Colonials.

Rogers clearly showed its worth as a formidable basket ball team Thursday afternoon when it defeated 36 to 27, the strong Alumni team in a game which proved exciting from start to finish, before the largest crowd of the season in the high school gymnasium. Contrary to expectations, the game resulted into a high scoring match, Rogers taking the honors easily in the first half, while the Alumni came back strong in the last five minutes of play and succeeded in out-scoring the high school team in the second period. Rogers had acquired too great a lead to be overtaken, and the Alumni team went down defeat despite the strong encouragement it received from its many supporters.

The Alumni did all that was expected of it, but Rogers did better, winning the game by playing a superior article of ball. Connolly was put in the Rogers line-up for the first time this season, and made good with a vim, scoring 16 points, making him the high man for the contest.

Much cheering was in evidence for the first time this season, the Alumni rooters making the most noise, although not having the most supporters. Especially deafening was the din in the last five minutes, when the Alumni team showed better condition and began slowly to crawl up. The high school quintet had a comfortable lead, taking matters easy for a while in the second half, but struggling hard to check the Alumni scoring in the closing minutes.

Spectacular shots at frequent intervals set the crowd into a roar and tended to keep the interest at the highest pitch. Arnold and Lee scored on shots three quarters the length of the hall, while Knox with his "wall-climbing" shots was the cause of most of the Alumni cheering. The doughty Martin tallied goals from almost every conceivable position, leading the Alumni team in scoring, but his play alone could not win the game.

Rogers excelled in team work, although the Alumni gave them a close struggle for the honors. Rogers won because of better handling of the ball in the first half, when the Alumni were buried under a rapid succession of goals.

Not disheartened, the Alumni came back strong, holding Rogers even in the first 15 minutes of play and in the closing minutes making a spurt which threatened for a little while. Even the players became imbued with the idea that a goal by either team would win the game, and the play as a consequence began to be fierce. The Alumni in two grand rushes down the hall scored two goals in the closing minutes and had Rogers on the jump.

Rogers practically won the game in the first half, when the Alumni were completely out-classed, much to the surprise of their own supporters and the most ardent Rogers followers. Arnold scored the first point when he registered on a foul try, but Martin set the Alumni fans into a loud cheer when he tallied the first goal for his side. Rogers at this point displayed such good team work that it forged into a lead which the Alumni never overtook. Connolly after some fine passing up the floor scored his first of eight goals, and was followed by Arnold, who again scored on a foul try. Connolly came back with another goal before the Alumni tallied on a goal and a foul try by Martin.

With the score 6-5 in its favor Rogers uncorked a spurt which completely bewildered the Alumni team. Connolly and Arnold each scored after brilliant team work, and then Lee sent one through the net when he scored the longest goal of the game. Connolly and Arnold each counted again, and then Connolly added two more points while the Alumni team tried in vain to check the apparent defeat. The score was 18-5 in Rogers' favor before Ward again broke the ice for the Alumni, with a point from a foul try. Peckham jumped one in under his own basket, and Rogers led the half by a score of 21-8 when Arnold registered on another foul try and the speedy Connolly added another goal.

For the first time this season there

[Continued on Tenth Page.]


COAL
In all sizes.
WOOD
For open fires
—AND—
KINDLINGS,
HEIRS GEORGE BOWEN.

MONUMENTS.
Marble and Granite Headstones
Cemetery Posts and Curbing.
Lawn Rollers and Land Markers
JACOB J. MOHR. 23 Long wharf.


## INSTALLATION AND A GIFT.

### Local Spanish War Veterans No Longer the Largest Camp, but the Richest.

Rear Admiral Charles M. Thomas Camp, United Spanish War Veterans, gathered Thursday evening for the installation of officers and the annual visit by the department commander, Marshall W. Hall of the local body. This year the Camp had the distinction of having its officers installed by the second highest officer in the national organization, Senior Vice Commander-in-Chief Edgar R. Barker of Providence, with Department Adjutant Arthur B. Spink acting as master of ceremonies. Owing to illness and duty, two of the officers were unable to be present. In addition to the elective officers previously announced, the officers for the present year include William Hug as adjutant and Maurice Roach as quartermaster.

After the ceremonies the visiting officers spoke on matters concerning the good of the organization, and Comrade Barker presented to the Camp, in the name of Sidney F. Hoar Camp of Providence, a seal of the Navy Department, made in bronze, cast from metal taken from the wreck of the Maine. The metal was issued by the department to the above Camp, and and Comrade Barker, the original purpose of its requirement having been met, caused the remaining portion to be worked into seals, which are about four inches in diameter. On the reverse there is an inscription which assures the positive identification of the souvenir for all time. The Camp also received a supply of applications to be used by veterans of the Civil and other wars in gaining honorary membership in the organization, as provided by the last National Encampment.

The visiting officers in their speeches informed the Camp that it was no longer the banner Camp in size in the department, though it still holds a long lead financially, with its substantial bank account. With the available material in Newport it was estimated that this Camp should number at least 300 men for, in addition to the men of the army and navy still in the service, there are the men who went out with Company F, First Rhode Island volunteers, those who went into the navy from the Naval Reserves and the numerous men who served in the war but who are in civilian walks of life. The talk awakened the members of the Camp to the need of seeking out these veterans, that the Camp may be strong and powerful when the time arrives when it must assume much of the work which has been carried on by the Grand Army of the Republic, but which that body can but little longer expect to do.

It was hoped to have the members of Lawton-Warren Post at the meeting, but a previous engagement prevented, though Commander Bailey said he appreciated the spirit of the invitation. Captain Willis C. Metcalf was also to have been present as chief of staff, but found it impossible to come across the ferry from Bristol, because the wind prevented the Sagamore from landing on this side.

After the meeting there was a social session, with refreshments, which caused the members to linger long in the hall and discuss informally many things of interest.

## AUCTION SALES.

### AUTOMOBILES AND CONTENTS OF GARAGE AT AUCTION.

FRIDAY, JANUARY 9, 1914,

BEGINNING AT 11 O'CLOCK A. M. Will be sold the six automobiles, together with entire contents of garage and machine shop, of WM. QUIGLEY, 10 Market Square, (Owner retiring from business to give his attention to his hotel.)

Two Velie Taxicabs in first-class order, the right kind for public service. One Buller Runabout (solid rubber tires), make a nice delivery car. Big Ben, the twenty passenger car, useful for public transportation, Contractors etc. One 30-horse power Touring Car. One 70-horse power Racer (Mathewson) also Lathes, Emery Wheel, Buffing Wheel, Electric Motor, Steam Engine, Vise, Circular Saw, Belting, Shafting, Pulleys, and all small Tools, Grease, Lubricating Oils, Oil Tanks, Gasoline Tanks, Tires and Tubes, Magnetos and Spark Plugs, Electric Vulcanizer, Steam Vulcanizer, Robes, Folding Chairs and a great variety of other articles for use in machine or repair shop. Weather permitting the cars will all be shown in action on the street. Intending buyers may examine at any time previous to sale.

FRED W. GREENE, Auctioneer.

## MORTGAGEE'S SALE

### Mortgagee's Sale.

BY VIRTUE of the power of sale contained in a certain mortgage deed made by Adelaide S. Jennings, widow, to the Savings Bank of Newport, dated July 28th, A. D. 1902, and recorded in Volume 40 at pages 330 and 331 of the Mortgages Land Evidence of the City of Newport in the State of Rhode Island, breach of the condition of said mortgage having been made and still existing; the said Mortgagee will sell at public auction on Division Street in front of the land hereinafter described on Monday, the 26th day of January, A. D. 1914, at 12 o'clock, noon, all the right, title and interest which said Adelaide S. Jennings had at the time of the execution of said mortgage and did by said mortgage convey, in or to that certain parcel of land in said Newport, with the buildings and improvements thereon, bounded: Westerly on Division Street forty feet; Northerly on land of the heirs of Elizabeth Seabury seventy feet; Easterly on land of Benjamin F. Dowding forty feet; and Southerly on land of Mary T. Hulre sixty-five feet; said premises being all that was granted by said mortgage deed, which deed is hereby made part hereof.

And the said Mortgagee hereby gives notice that it intends to bid for said property at said sale thereof.

THE SAVINGS BANK OF NEWPORT,
By Grant P. Taylor, Treas.

Newport, Jan. 2, 1914.

### Mortgagee's Sale.

BY VIRTUE of the power of sale contained in a certain mortgage deed made by John Corbett and Johanna Corbett, his wife, in her right, to the Savings Bank of Newport, dated August 27th, A. D. 1895 and recorded in Volume 31 at pages 78 and 79 of the Mortgages Land Evidence of the City of Newport in the State of Rhode Island, breach of the condition of said mortgage having been made and still existing; the said Mortgagee will sell at public auction on Stockholm Street in front of the land hereinafter described on Monday, the 5th day of January, A. D. 1914, at 12 o'clock, noon, all the right, title and interest which said John Corbett and Johanna Corbett had at the time of the execution of said mortgage and did by said mortgage convey in or to that parcel of land with buildings and improvements thereon, situate in said City of Newport, and bounded: Northerly on Stockholm Street thirty five feet; Easterly on land of Patrick E. Sullivan and wife sixty eight feet; Southerly on land of Thomas Dowd and land of Bridget Flan thirty five feet; and Westerly on land of James H. Nelson and wife sixty eight feet, said premises being all that was granted by said mortgage deed, which deed is hereby made part hereof.

And the said Mortgagee hereby gives notice that it intends to bid for said property at said sale thereof.

THE SAVINGS BANK OF NEWPORT,
By Grant P. Taylor, Treas.


THE NEWPORT JOURNAL
AND WEEKLY NEWS
Is Especially Adapted for Mailing.

NEW BOOKS.

New Year Cards.
Diaries and Calendars.
BLANK BOOKS. STATIONERY.
HART'S,
202 Thames Street.

Memorandum Calendar.
Don't Forget 1914
Make a Note of It.
Size 5¾x9, 25c only.
AT CARR'S,
DAILY NEWS BUILDING.

EASY WORK
When you mix bread in a "Universal" Bread Mixer It will do the mixing and kneading of the dough in three minutes. Pure food results as the hands never need touch the dough.
The Peckham Co.
299-301 Thames St.

Meet Me at Barney's
We wish you a Happy and Prosperous New Year and take this occasion to thank you most heartily for the very generous patronage which you have given us during the year just closed, and to assure you that it has been deeply appreciated.
It shall be our aim to merit your patronage and confidence, as well as your respect and friendship during 1914.
Barney's MUSIC STORE

Our Telephone Number is 431.
SANITARY PLUMBING CO.
James M. Openshaw, Manager.

LAWTON'S STABLE
—AND—
CARRIAGE REPOSITORY
Horses and Carriages of all kinds to let by drive, day or month.
Seventy-five new and second-hand carriages for sale at all times.
Cor. Touro and Spring Sts


Carriers of The Daily News are forbidden to roll or twist papers and throw them upon premises; are not allowed to have other boys with them without permission, and have no par